

LOCATIONAL MAP

ADDRESS CHRONOLOGY

- Parcel address issued at time of initial development: 1955
- Address issued to jr. accessory dwelling unit: 12/2/2019 (RC)

Legend
 Front Door Location

New
40381 Fremont Blvd
(Jr. Accessory Dwelling Unit)

Existing
40379 Fremont Blvd
(Parcel & Single Family Home)

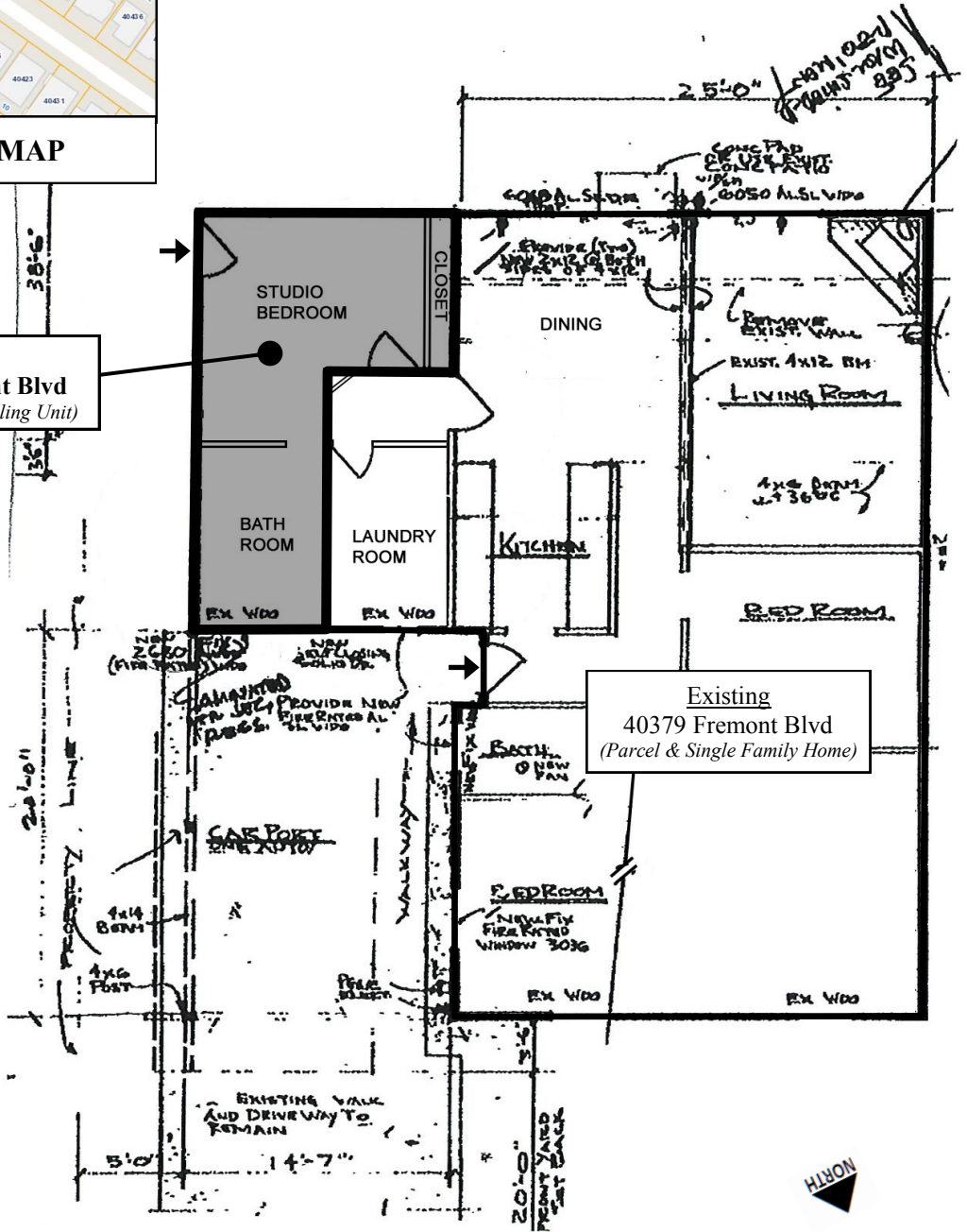

Adjacent Parcel: 40387 Fremont Blvd

Adjacent Parcel: 40371 Fremont Blvd



FOR ADDRESSING PURPOSES ONLY

SP72-0356 12/2/2019 (RC)