



**LOCATIONAL MAP**

**ADDRESS CHRONOLOGY**

- Parcel address issued at time of initial development: 1961
- Address issued to Jr. Accessory Dwelling Unit: 6/13/2022 (RC)

Legend

➔ Front Door Location

New  
771 Nandina Ct  
(Jr. Accessory Dwelling Unit)

Verified Existing  
767 Nandina Ct  
(Parcel & Single Family Dwelling)

Adjacent Parcel: 779 Nandina Ct

Adjacent Parcel: 745 Nandina Ct

NANDINA COURT

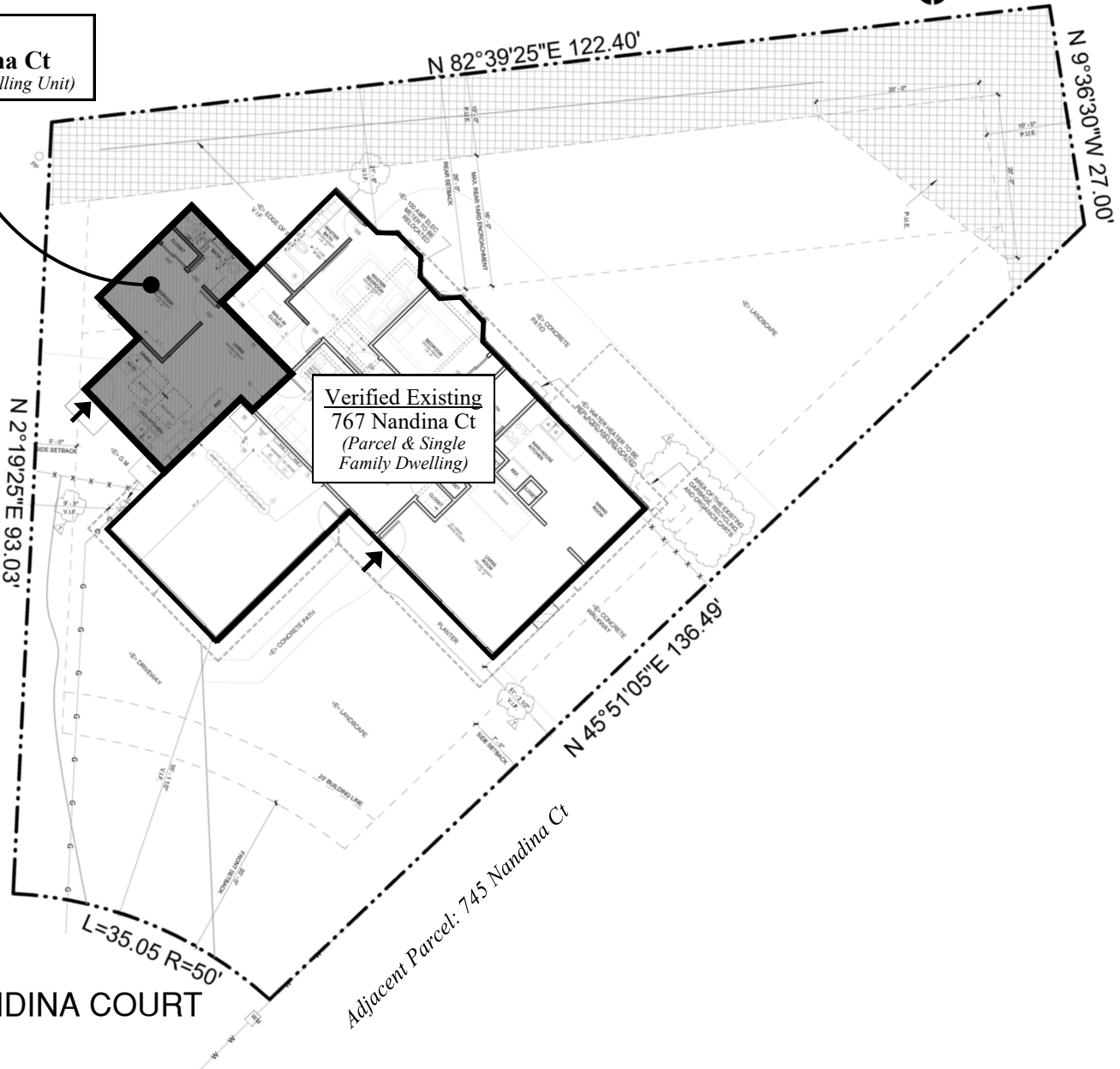

**FOR ADDRESSING PURPOSES ONLY**

SP84-0323 6/13/2022 (RC)