

ADDRESS CHRONOLOGY

- Parcel address issued at time of initial development: 1985
- Address issued to accessory dwelling unit: 4/4/2022 (RC)

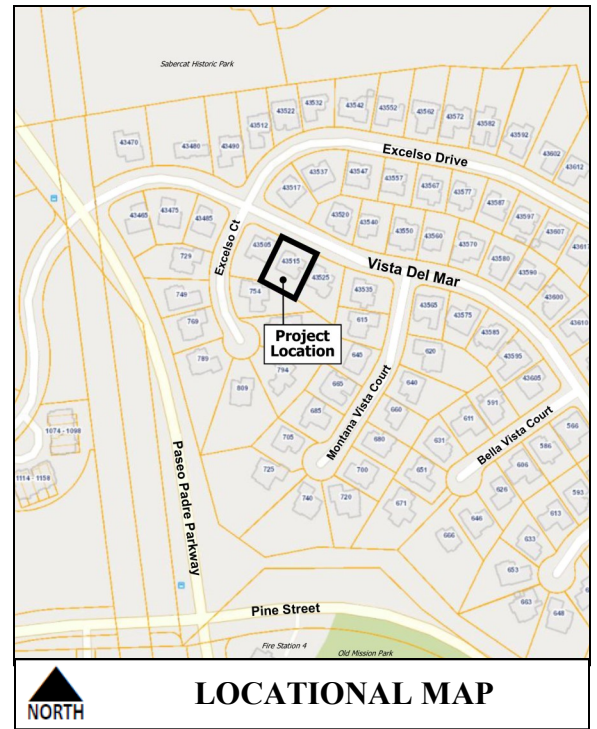

LOCATIONAL MAP

Legend

➤ Front Door Location

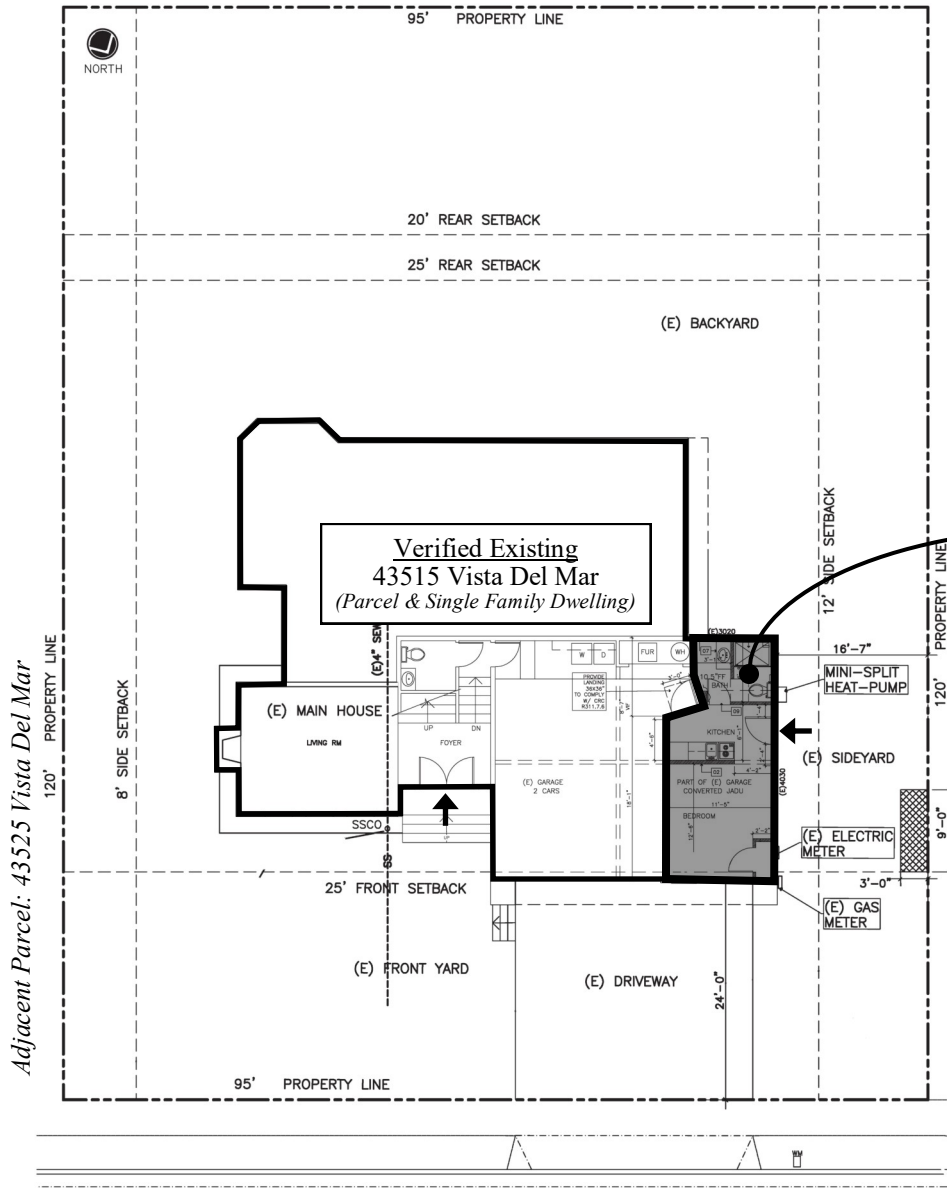

New
43511 Vista Del Mar
(Accessory Dwelling Unit)

Adjacent Parcel: 43525 Vista Del Mar

Adjacent Parcel: 43505 Vista Del Mar

VISTA DEL MAR



FOR ADDRESSING PURPOSES ONLY

SP84-0318 4/4/2022 (RC)