



Date: November 1, 2021

To: Rosy Chan  
 Alameda County Water District  
 43885 S Grimmer Blvd  
 Fremont, CA 94538  
 AND  
 Benjamin Egger  
 Project Engineering Supervisor  
 43885 S Grimmer Blvd  
 Fremont, CA 94538

Requestor: n/a  
 Discretionary Rev: n/a  
 Permitting File#: n/a  
 SP#: 84-0312  
 APN#: 519 160100500  
**Zip Code: 94538**  
 Fire ESZ | Box/S-Dist: 05 - 305 | 5-4 / 110E6  
**Address For:** Utility

Re: Address for Curtner Booster Station

- New: 603 Curtner Rd (*parcel*)
- New: 603 Curtner Rd Elec-1 (*electrical meter*)

To Whom It May Concern:

In response to your request for an address needed for the Curtner Booster Station, a total of two (2) new addresses have been assigned. For a full inventory and description of the addresses, please refer to Table “A” for a list of authorized addresses. The enclosed Addressing Plan illustrates the proper use and placement of the new addresses.

**Electronic copies of this letter and documentation will be posted to the City’s web site at [http://gis.ci.fremont.ca.us/addr/addr\\_proj.cfm](http://gis.ci.fremont.ca.us/addr/addr_proj.cfm) within 10 business days. The files will be stored under SP84-0312.**

**Documents available on Web Site:**

X	Notification Letter		Address Table
X	Address Plan (map)		G.I.S. Layer
	AutoCAD Drawing		

In accordance with Title 15 (Buildings and Construction) Chapter 15.55 (House Numbering) of the Fremont Municipal Code, this letter serves as the notice of the addressing action affecting your property. The new address must be in use within ten (10) days of the receipt of this letter. For information on the size and location of address numbers on a building, please refer to the enclosed information sheet titled “ADDRESSING – Property Owner Responsibilities” and to Chapter 15.50 (Building Security) of the Title 15 (Buildings and Construction).

You will need to update your address records and outside address numbers as soon as possible for the purpose of rapid identification of your property in the event of an emergency. Any occupants and

property owner of this parcel should review and update their records that are registered with the City (such as for building permit and/or business tax purposes). And, by copy of this letter, we are notifying the below-listed agencies and utility companies. However, be aware that some agencies may not update their records until notified by the property owner. Therefore, it is your responsibility to make sure that the appropriate agencies or businesses acknowledge the correct addresses.

**If you have any questions concerning this matter, please contact Ron Chan at (phone) 510-494-4832 or (e-mail) rchan@fremont.gov.**

Sincerely,



John L. Leon  
GIS and Addressing Manager

Enclosures (hardcopy/paper): Address Plan - map (1) and Property Owner Responsibilities Information Sheet.

cc: **Sent via e-mail:**

Alameda County Assessor's Office  
Alameda County Regional Emergency Communication Center - Dublin  
Alameda County Water District  
Alameda County 911 (Coordinator)  
Alameda County Main Post Office (Address Mgmt. Systems Manager)  
AT&T – Database Center / SLIC  
Irvington Station Post Office (Station Manager) - zip code area 94538  
Republic Services  
US Postal Service / AMS  
Lynx Technologies  
Pacific Gas & Electric (Service Planning Dept.)  
Union Sanitary District  
Fremont Community Development – Building & Safety  
Fremont Community Development – Fire & Life Safety  
Fremont Plans & Permits

**LOCATIONAL MAP**

(For reference only – see official addressing map for actual/correct address)

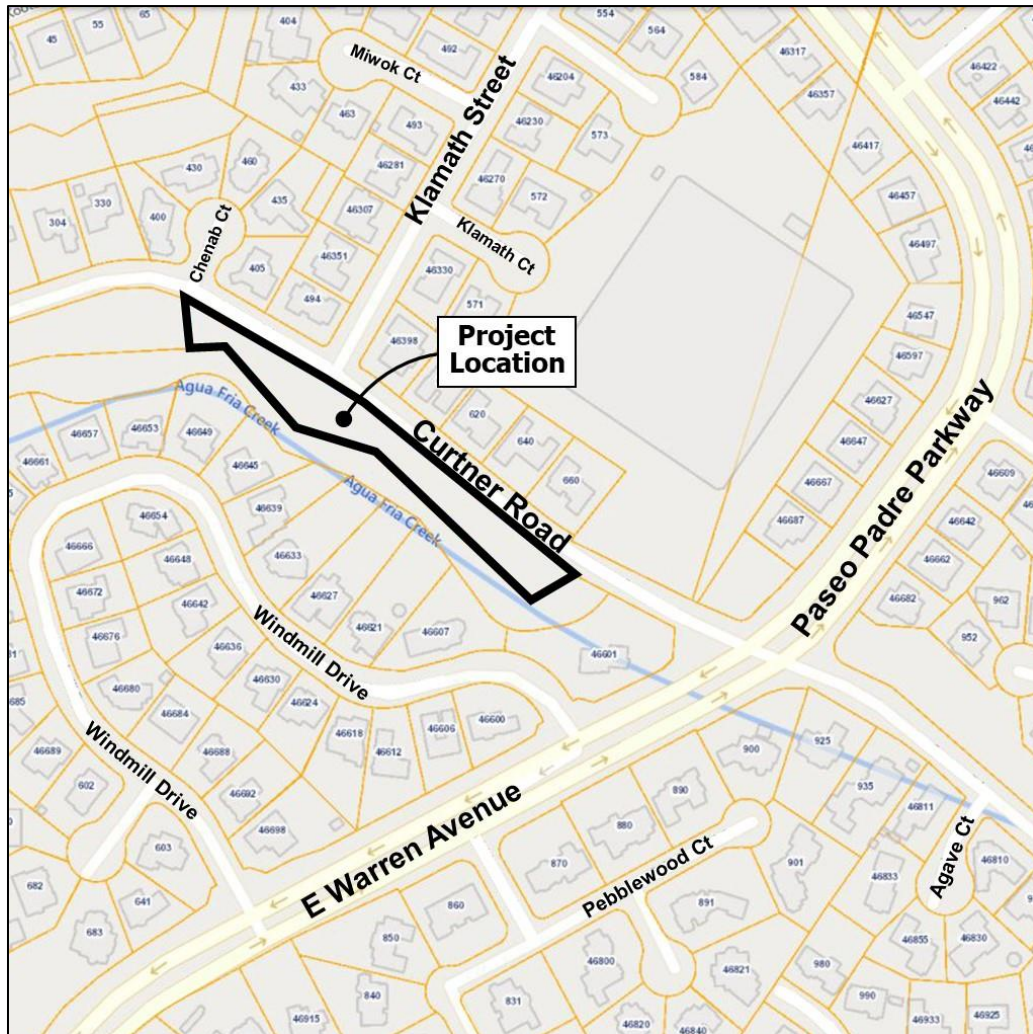

**TABLE A:** Authorized Addresses

Record	Address No.	Street Name	Unit No.	Zip Code	Bldg	Floor	Subdivision No.	Land Lot	Condo Lot	Address Type	Address Status
1	603	Curtner Rd		94538						Property/Situs	Assigned
2	603	Curtner Rd	Elec-1	94538						Utility	Assigned