

ADDRESS CHRONOLOGY

- Initial addressing: date unknown
- Address verification of site location as 905 Warren Ave; 8/7/2012 (RW)
- Addressing assignment for Traffic Signal and Street Light Pedestal: 3/21/2013 (RW/RC)

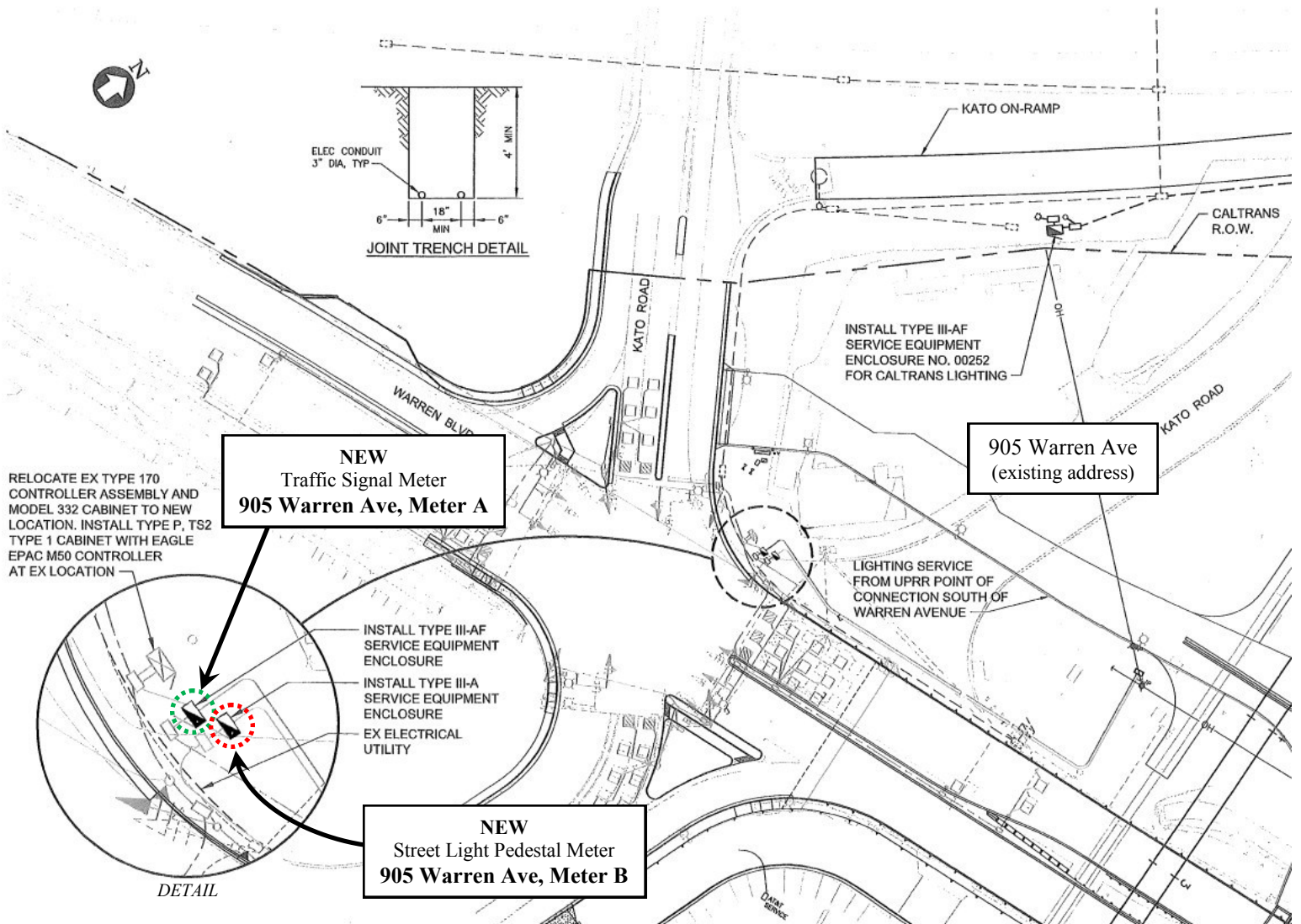

FOR ADDRESSING PURPOSES ONLY

SP84-0265 3/21/2013 (RW/RC)