



Information Technology Services
3300 Capitol Avenue, Building B, Fremont, CA 94538
510-494-4821 fax | www.fremont.gov

Date: September 29, 2017

To: Terry Wang
Robson Homes, LLC
2185 The Alameda, Suite 150
San Jose, CA 95126
AND
Edwina Hobbs
c/o Monty Hobbs
42092 Mission Blvd
Fremont, CA 94539

Requestor: AQUAS
Discretionary Rev: PLN2017-00372; SAM2017-00018
Permitting File#: BLD2018-00388 to
BLD2018-00394
SP#: 84-0178
APN#: 513 045000402
Zip Code: 94539
Fire ESZ | Box/S-Dist: 04-502 | 4-9/91E3
Address For: Residential

Re: Revised addresses for Tract 8392 to correct the address lot assignment

Address	Corrected Lot	Comment
41821 Mission Cielo Ct		Existing address located in adjacent development
41825 Mission Cielo Ct	Lot A	Address relocated to Lot A <i>(formerly was on Lot 1)</i> .
41825 Mission Cielo Ct IRR-1	Lot A	Address relocated to Lot A <i>(formerly was on Lot 1)</i> .
41829 Mission Cielo Ct	Lot 1	Address relocated to Lot 1 <i>(formerly was on Lot 2)</i> .
41833 Mission Cielo Ct	Lot 2	Address relocated to Lot 2 <i>(formerly was on Lot 3)</i> .
41837 Mission Cielo Ct	Lot 3	Address relocated to Lot 3 <i>(formerly was on Lot 4)</i> .
41841 Mission Cielo Ct	Lot 4	Address relocated to Lot 4 <i>(formerly was on Lot 5)</i> .
41845 Mission Cielo Ct	Lot 5	Address relocated to Lot 5 <i>(formerly was on Lot 6)</i> .
41849 Mission Cielo Ct	Lot 6	Address relocated to Single Family Home from Accessory Dwelling Unit <i>(correctly on Lot 6)</i> .
41851 Mission Cielo Ct	Lot 6	New address assigned to Accessory Dwelling Unit.

To Whom It May Concern:

Addressing documents are being reissued to correct the assigned addresses to Lot A and to Lots 1 to 6 for Tract 8392. This addressing action will relocate eight (8) primary/situs addresses to the correct lot; one (1) new address assigned for the accessory dwelling unit; and verified the location of one (1) existing address (i.e., 41821 Mission Cielo Ct) to be on an adjacent development. For a full inventory and description of the addresses, please refer to Table "A". The enclosed Addressing Plan illustrates the proper use and placement of the new addresses.

Electronic copies of this letter and documentation will be posted to the City's web site at http://gis.ci.fremont.ca.us/addr/addr_proj.cfm within 10 business days. The files will be stored under SP84-0178.

Documents available on Web Site:

X	Notification Letter		Address Table
X	Address Plan (map)		G.I.S. Layer
	AutoCAD Drawing		

In accordance with Title 15 (Buildings and Construction) Chapter 15.55 (House Numbering) of the Fremont Municipal Code, this letter serves as the notice of the addressing action affecting your property. The new address must be in use within ten (10) days of the receipt of this letter. For information on the size and location of address numbers on a building, please refer to the enclosed information sheet titled "ADDRESSING – Property Owner Responsibilities" and to Chapter 15.50 (Building Security) of the Title 15 (Buildings and Construction).

You will need to update your address records and outside address numbers as soon as possible for the purpose of rapid identification of your property in the event of an emergency. Any occupants and property owner of this parcel should review and update their records that are registered with the City (such as for building permit and/or business tax purposes). And, by copy of this letter, we are notifying the below-listed agencies and utility companies. However, be aware that some agencies may not update their records until notified by the property owner. Therefore, it is your responsibility to make sure that the appropriate agencies or businesses acknowledge the correct addresses.

If you have any questions concerning this matter, please contact Ron Chan at (phone) 510-494-4832 or (e-mail) rchan@fremont.gov.

Sincerely,



Christine K. Frost
GIS and Addressing Manager

Enclosures (hardcopy/paper): Address Plan - map (1) and Property Owner Responsibilities Information Sheet.

cc: **Paper copy mailed to:**

Alameda County Assessor's Office
Alameda County Regional Emergency Communication Center - Dublin (Joshua Harris)
Alameda County Registrar of Voters
Alameda County Water District (2)
Alameda County 911 (Coordinator)
Alameda County Main Post Office (Donna Canalin)
Republic Services (Customer Service Manager)

Delivery Detached Unit Post Office (Boanerge Pineda) - zip code area 94539
US Postal Service / AMS (Veronica Chavez)
Fremont Unified School District (Facilities Director)
Lynx Technologies
Pacific Gas & Electric (Emmanuel Veneracion / Service Planning Dept.) (2)
AT&T – Engineering
Union Sanitary District (2)

Sent via e-mail:

Alameda County Assessor's Office
AT&T – Database Center / SLIC
Cooperative Strategies/Dolinka Group (Andrew Bishop)
Fremont Community Development – Building & Safety (Gary West)
Fremont Community Development – Fire & Life Safety (Howard Hancock)
Fremont Plans & Permits
Fremont Environmental Services (Lori Marra)
Fremont GIS (Ruby Wun)

LOCATIONAL MAP

(For reference only – see official addressing map for actual/correct address)

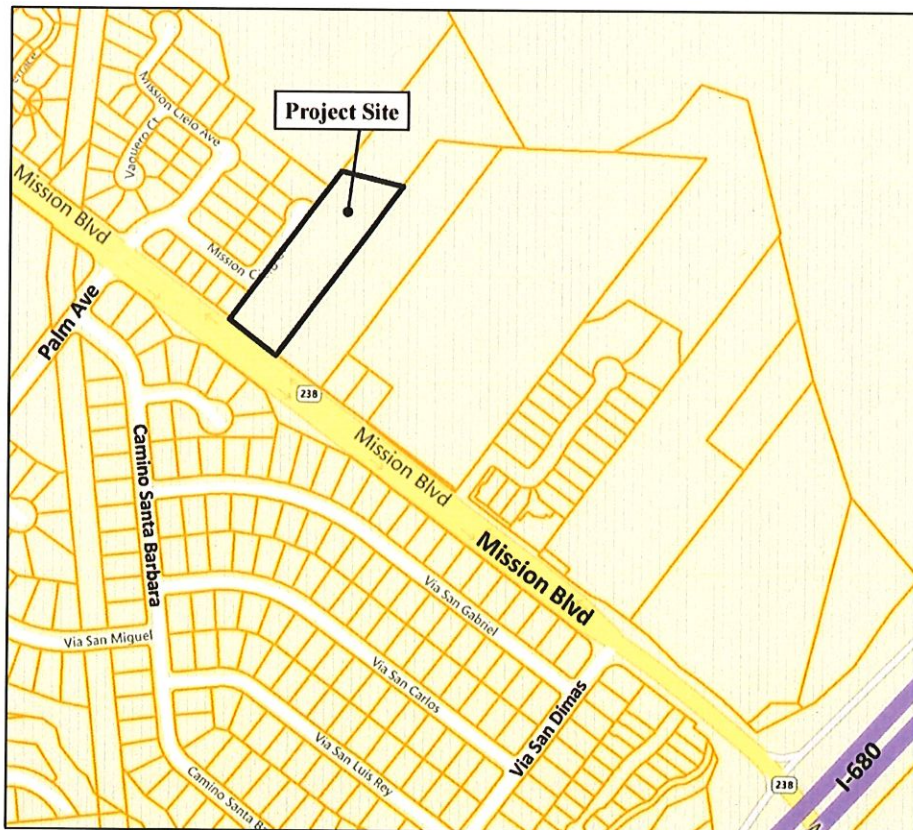

TABLE A:

Record	Address No.	Street Name	Unit No.	Zip Code	Subdivision No.	Lot No	Address Type	Address Status
1	41821	Mission Cielo Ct		94539	TR 6909	Lot 5	Single Family & Parcel RES SF	Verified Existing on adjacent parcel
2	41825	Mission Cielo Ct		94539	TR 8395	Lot A	Common Area RES COMMON	Relocated
3	41825	Mission Cielo Ct	# IRR-1	94539	TR 8395	Lot A	Irrigation Controller MISC UTIL	Relocated
4	41829	Mission Cielo Ct		94539	TR 8395	Lot 1	Single Family & Parcel RES SF	Relocated
5	41833	Mission Cielo Ct		94539	TR 8395	Lot 2	Single Family & Parcel RES SF	Relocated
6	41837	Mission Cielo Ct		94539	TR 8395	Lot 3	Single Family & Parcel RES SF	Relocated
7	41841	Mission Cielo Ct		94539	TR 8395	Lot 4	Single Family & Parcel RES SF	Relocated
8	41845	Mission Cielo Ct		94539	TR 8395	Lot 5	Single Family & Parcel RES SF	Relocated
9	41849	Mission Cielo Ct		94539	TR 8395	Lot 6	Single Family & Parcel RES SF	Relocated
10	41851	Mission Cielo Ct		94539	TR 8395	Lot 6	Accessory Dwelling Unit RES SDU	New