

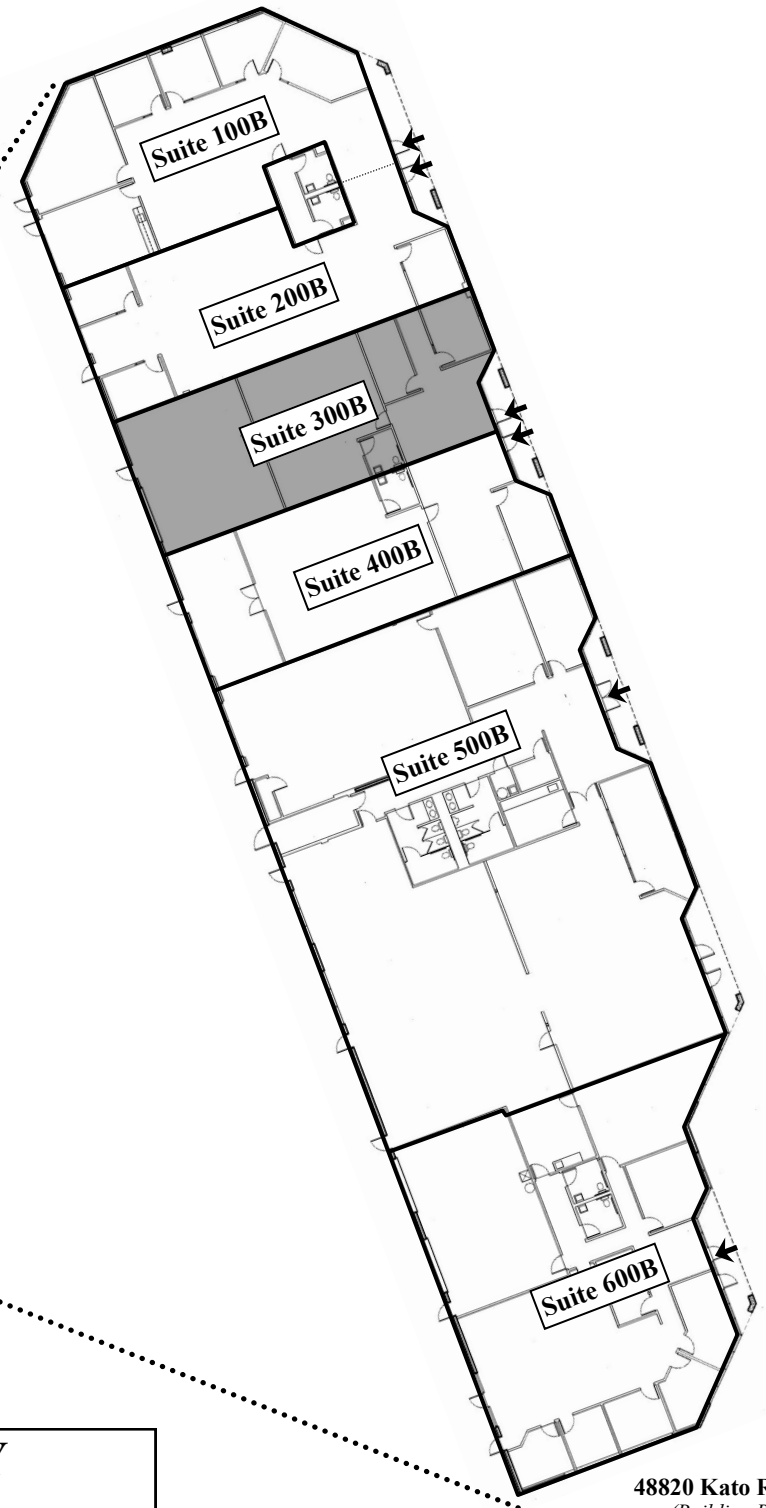

Legend  
 ➤ Entrance

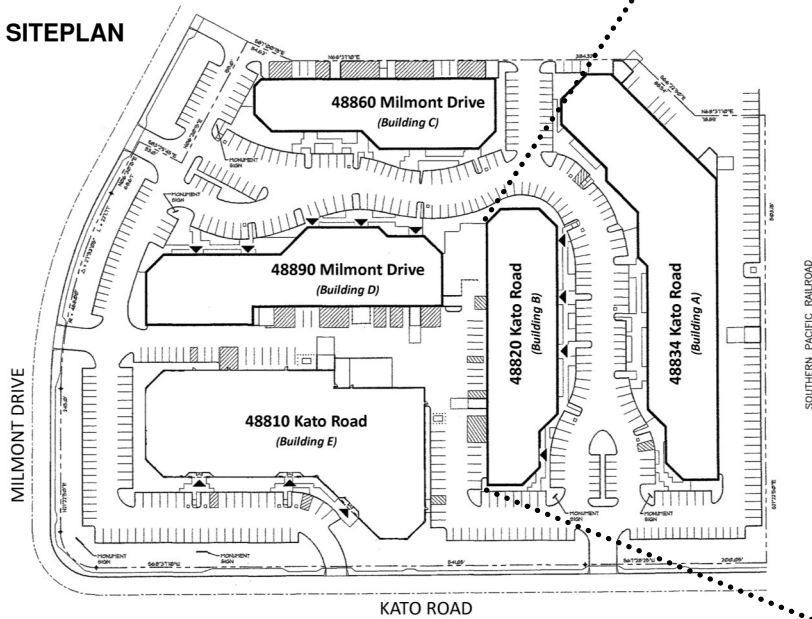

**SITEPLAN**



**ADDRESS CHRONOLOGY**

- Addresses assigned to buildings at time of initial construction: 9/23/1988 (HG)
- Building permit (BLD2011-01446) issued to Building B to legalize office suites: 9/17/2010
- Verification of existing tenant space (i.e., Suite 300B) at 48820 Kato Rd: 1/18/2019 (RC)



**FOR ADDRESSING PURPOSES ONLY**

SP84-0132 1/18/2019 (RC)

48820 Kato Road  
 (Building B)