



Information Technology Services
 39550 Liberty Street, P.O. Box 5006, Fremont, CA 94537-5006
 510-494-4821 fax | www.fremont.gov

Date: July 22, 2009

To: Rahul Roy
 100 Montclair Terrace Drive
 Fremont, Ca 94539
 AND
 Tony Meo
 P.O Box 610
 Sunol, CA 94586

File# PLN2008-00328
 SP# 84-0094
 APN# 519 170900300
Zip Code: 94539
 Box/S-Dist: 4-5 / 110E4
Address For: Residence

Re: Address for new secondary dwelling unit – 861 Boar Terrace
 Verification of existing address for primary residence – 859 Boar Terrace

To Whom It May Concern:

This letter is in response to your request for a new address due to the construction of a secondary dwelling unit and the verification of the existing address assigned to the primary single family residence.

For the new secondary dwelling unit, one (1) new address has been assigned. The address for the primary residence and parcel address is verified as 859 Boar **Terrace**. The 859 Boar **Terrace** address was issued during the project's development in 1986. Please note that the Alameda County Assessor's Office incorrectly lists the parcel address as 859 Boar Circle. You will need to contact the Assessor's Office to make sure that they list the correct address (i.e., 859 Boar **Terrace**) for your property. While the below-listed agencies and utility companies as well as the County Assessor's Office are provided with a copy of this letter, you should be aware that some agencies may not update their records until notified by the property owner. Therefore, it is your responsibility to make sure that the appropriate agencies or businesses acknowledge the correct address. In addition, you should check all address records, posted address and city records (such as for building permit and/or business tax purposes) to make sure they match the assigned address (859 Boar **Terrace**). If they differ, they should be updated as soon as possible for the purpose of rapid identification of your property in the event of an emergency.

For a full inventory of the addresses, please refer to Table "A". The enclosed Addressing Plan illustrates the proper use and placement of the new address.

Electronic copies of this letter and documentation will be posted to the City's web site at http://gis.ci.fremont.ca.us/addr/addr_proj.cfm within 10 business days. The files will be stored under SP84-0094.

Documents available on Web Site:

X	Notification Letter
X	Address Plan (map)
	AutoCAD Drawing

X	Address Table (with XY Coordinates)
	G.I.S. Layer

In accordance with Title VII (Building Regulations) Chapter 5 (House Numbering) of the Fremont Municipal Code, this letter serves as the notice of the addressing action affecting your property. The new address must be in use within ten (10) days of the receipt of this letter. For information on the size and location of address numbers on a building, please refer to the enclosed information sheet titled "ADDRESSING – Property Owner Responsibilities" and to Chapter 2 (Building Security) of the Title VII (Building Regulations).

If you have any questions concerning this matter, please contact Ruby Wun at (phone) 510-494-4833 or (e-mail) rwun@ci.fremont.ca.us.

Sincerely,

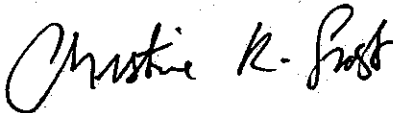

Christine K. Frost
GIS and Addressing Manager

Enclosures (hardcopy/paper): Table A - Address Table, Address Plan - map (1), and Property Owner Responsibilities Information Sheet.

cc: Alameda County Assessor's Office
Alameda County Regional Emergency Communication Center (Paul Morgan)
Alameda County Registrar of Voters
Alameda County Water District (2)
Alameda County 911 (Coordinator)
Alameda County Main Post office (Dorothy Wilson)
Allied Waste Industries, Inc. (Customer Service Manager)
Delivery Detached Unit Post Office (George Macias) – zip code area 94539
Fremont Unified School District (Facilities Director)
Schoolworks (Kathy Reynolds)
Lynx Technologies
Pacific Gas & Electric (Service Planning Dept.)
AT&T – Engineer; Service Location Information Center (2)
Union Sanitary District (2)
Fremont Building Permit Site Plan Architectural Review (BPSPAR)
Fremont Plans & Permits
Fremont Fire Department (Gerald Fogel) (2)
Fremont GIS (Ruby Wun; file copy - letter only)

TABLE A:

Record	Address No.	Street Name	Unit Type	Unit No.	Zip Code	Tract No.	Lot No.	Building	Address Type	Address Status
1	861	Boar Ter			94539	TR 5424	Lot 214		Secondary	NEW
2	859	Boar Ter			94539	TR 5424	Lot 214		Single Family Dwelling	Existing (correct)
3	859	Boar CIRCLE			94539	TR 5424	Lot 214		Single Family Dwelling	RESCIND INCORRECT

LOCATIONAL MAP

(For reference only – see official addressing map for actual/correct address)

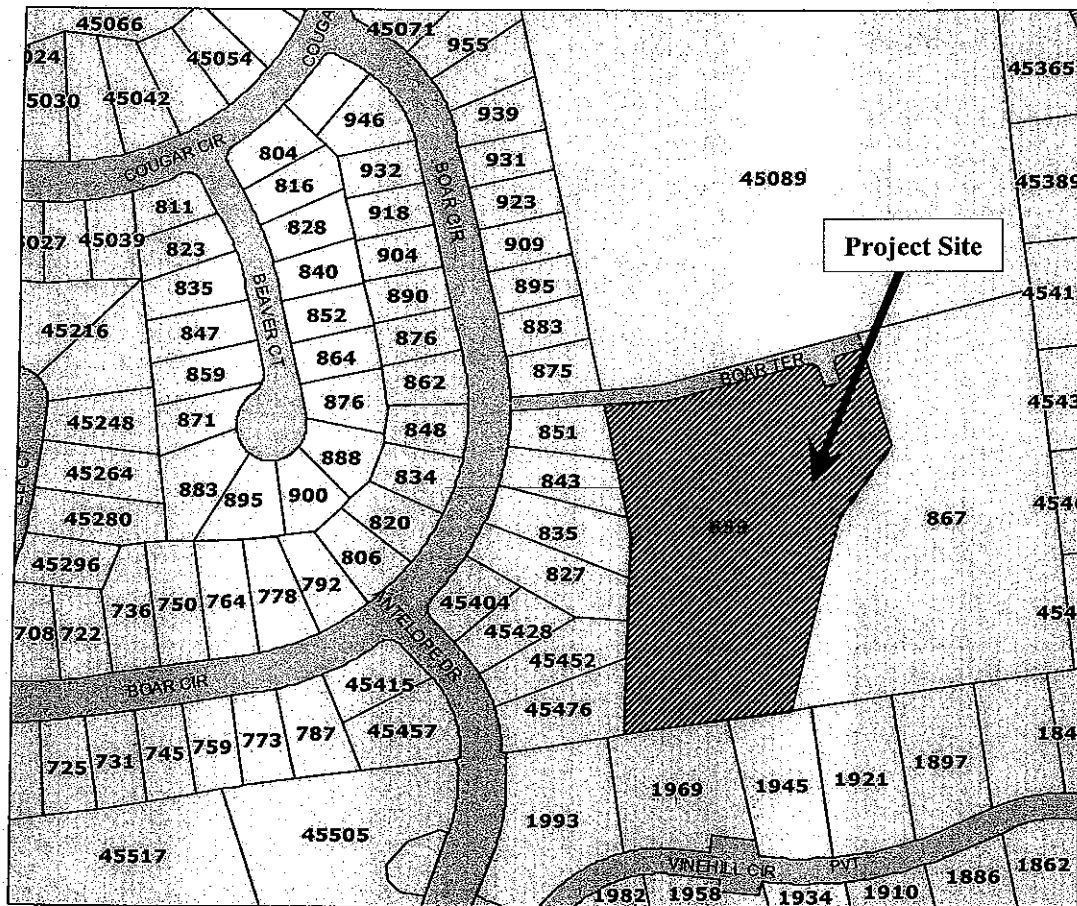

ADDRESS CHRONOLOGY

- Initial addressing 12/29/86 HG
- Addressing of secondary dwelling unit 7/22/09 RW

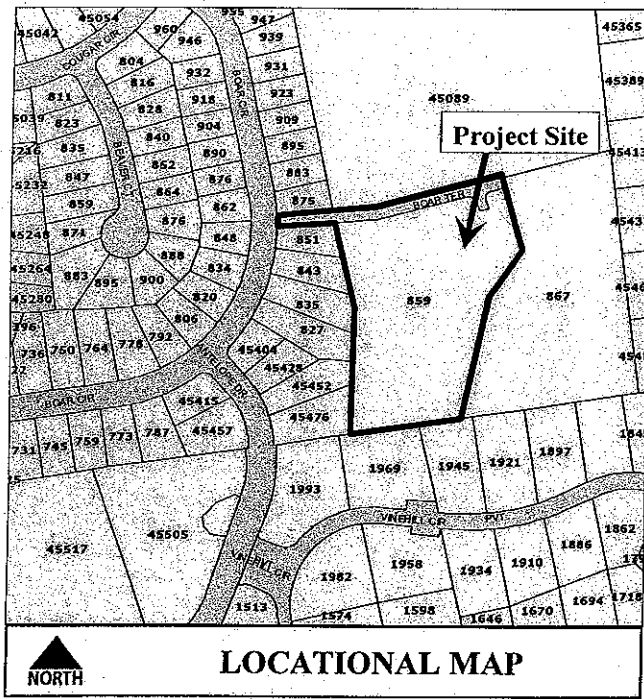

LEGEND:

★ Main Entrance

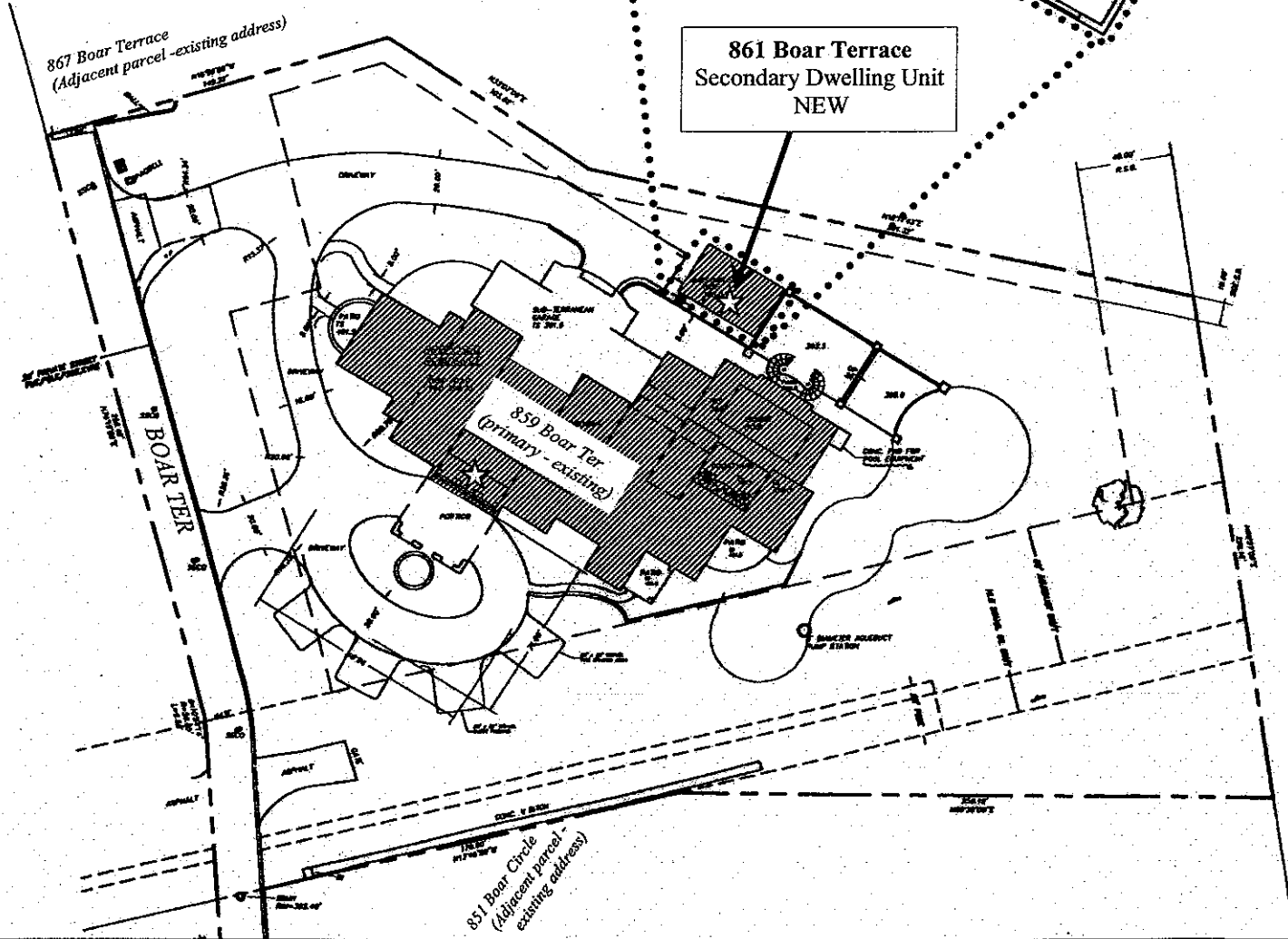
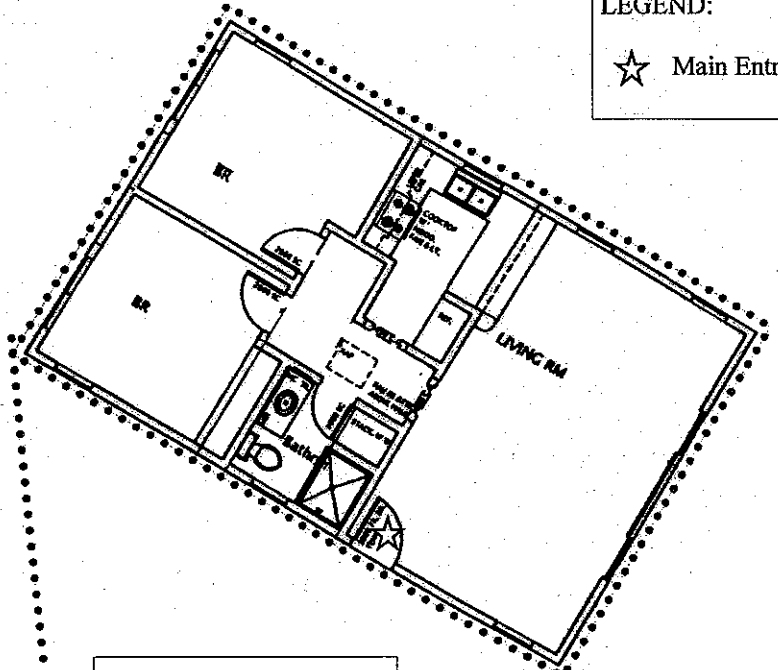

FOR ADDRESSING PURPOSES ONLY

SP84-0094 7/22/2009 (RW)