

ADDRESS CHRONOLOGY

- Addresses issued at the time of development to TR 5447: 2/21/1986
- Address verification of 1615 Vinehill Ct on Lot 6 of TR 5447: 7/6/2021 (RC)

ASSESSOR'S MAP 519

Code Area Nos. 12-148 12-095

1701

SCALE: 1" = 100'

(A) TR. 5447 158/63
(B) P.M. 5379 196/65

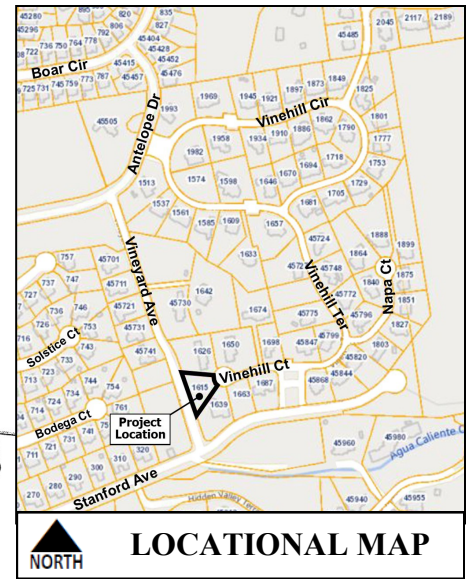

LOCATIONAL MAP

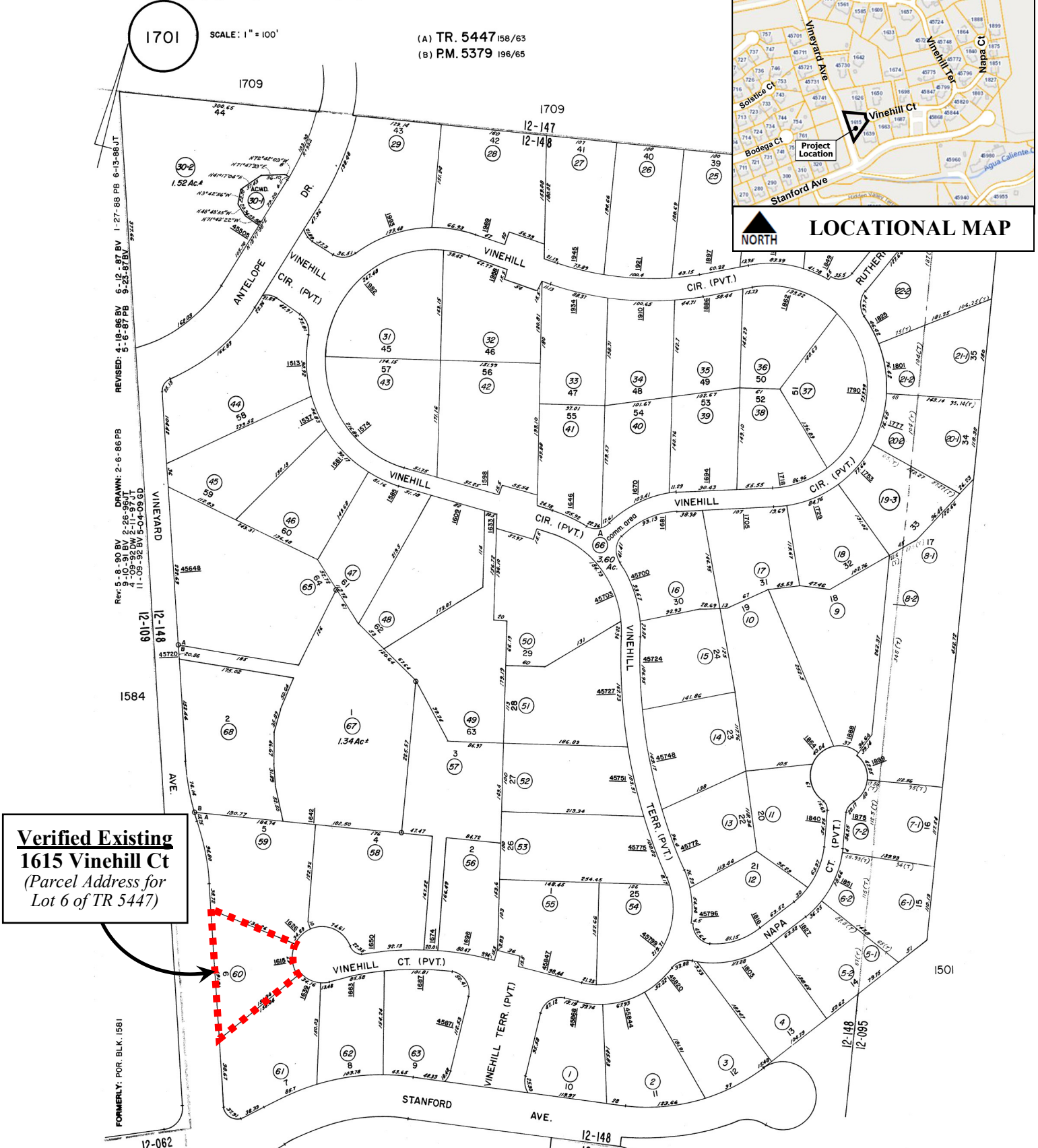

Verified Existing
1615 Vinehill Ct
(Parcel Address for
Lot 6 of TR 5447)

FOR ADDRESSING PURPOSES ONLY

SP84-0091 7/6/2021 (RC)