

ADDRESS CHRONOLOGY

- Initial addressing at time of original subdivision
- Address issuance for Parcel Map 9537 (i.e., 118 and 138 Telles Lane) and rescinding of 140 Telles Lane: 11/24/2010 (RC/RW)

PARCEL MAP 9537

CITY OF FREMONT,
ALAMEDA COUNTY, CALIFORNIA
MARCH, 2010

FREMONT ENGINEERS INC.
5255 MOWRY AVENUE, SUITE G, FREMONT, CA 94538

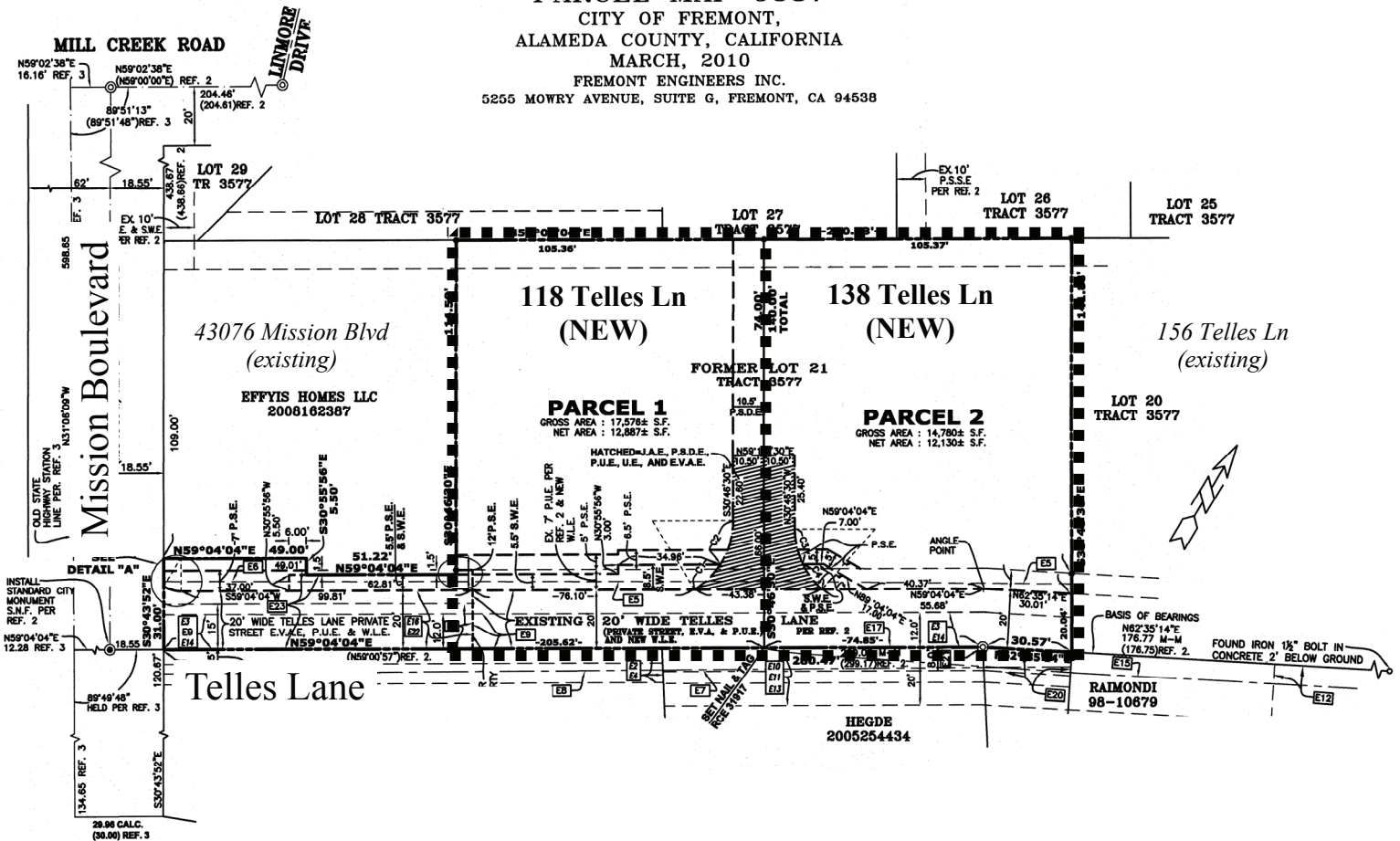

FOR ADDRESSING PURPOSES ONLY

SP84-0068 11/24/2010 RC/RW

