

## ADDRESS CHRONOLOGY

- Original addressing at time of initial development: 1976.
- Addresses issued for Lots 1, 2 and 3 of PM 10442: 4/20/2017 (RW/RC)

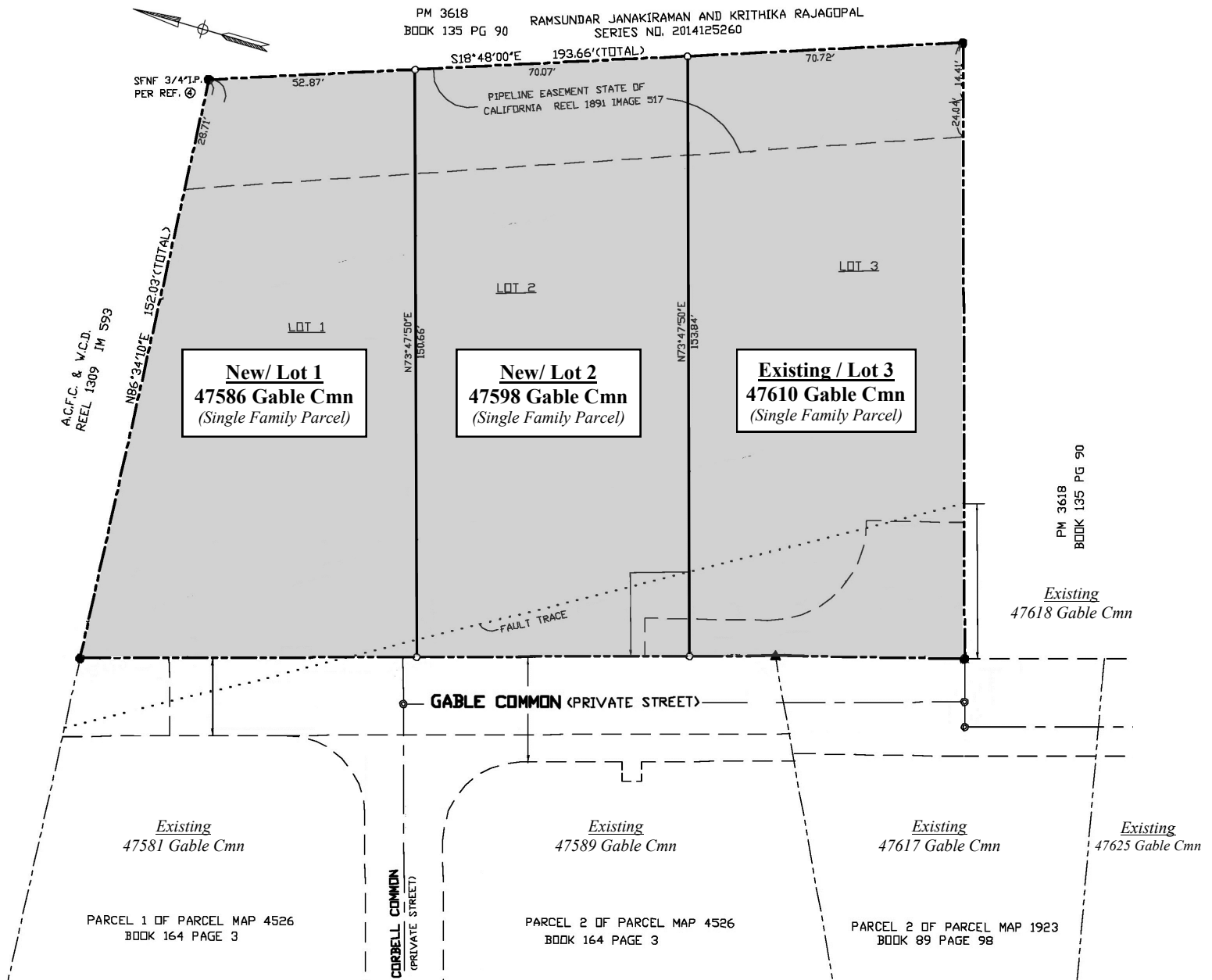
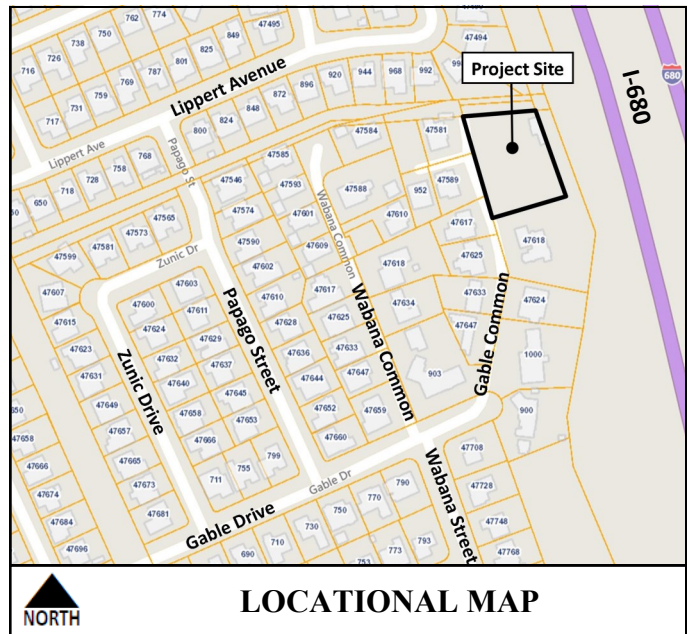

# FOR ADDRESSING PURPOSES ONLY - PM 10442

SP84-0066 4/20/2017 (RW/RC)