

LOCATIONAL MAP

ADDRESS CHRONOLOGY

- Addresses issued for initial development: 9/29/83 (RG)
- Additional address issued (47317 Mission Falls Ct): 3/28/89
- Additional address issued (47289 Mission Falls Ct): 8/29/2012 (RW)

LEGEND:

- ▲ Primary entrance into tenant space
- ▨ New tenant space

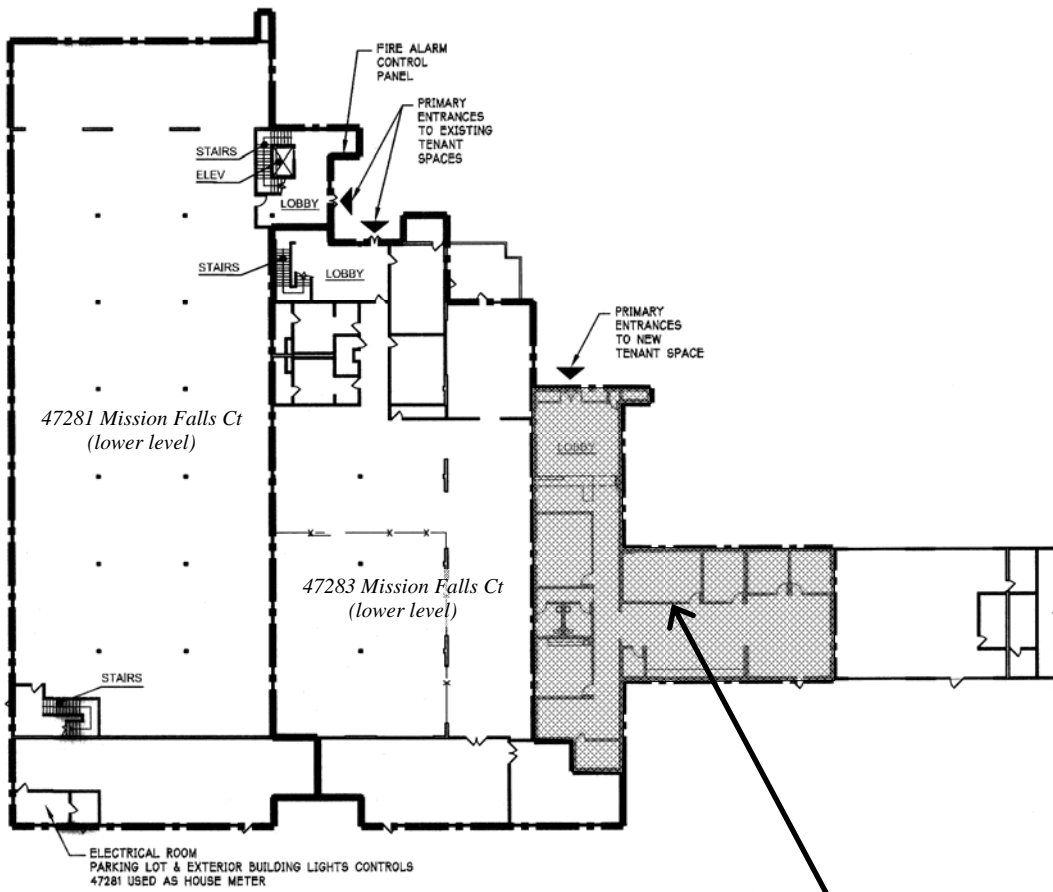

Detailed view - First Floor

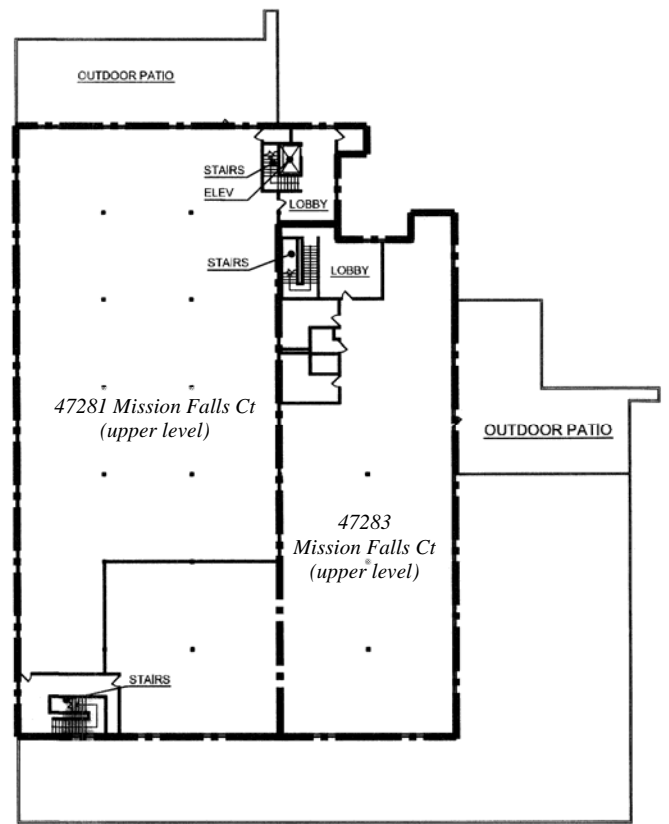

Detailed view - Second Floor

**New tenant space address:
47289 Mission Falls Court**

