



Date: May 31, 2019

To: Taylor Berenyi
 Tesla Inc.
 45500 Fremont Blvd
 Fremont, CA 94538
 AND
 Jay Ni
 Animated LLC
 1565 Reliance Way
 Fremont, CA 94539

Requestor: MMAT
 Discretionary Rev: N/A
 Permitting File#: BLD2018-00575
 SP#: 84-0018
 APN#: 519 101006901
Zip Code: 94538
 Fire ESZ | Box/S-Dist: 05 – 309 | 5-11 / 112E5
Address For: Business

Re: Verification and re-activation of an existing/inactive address for Tesla Service Center - 48370 Kato Rd

To Whom It May Concern:

This addressing action is to verify and re-activate an existing/inactive address (i.e., 48370 Kato Rd) so that it may be used by the current building tenant. At the time of initial development, the building had been assigned five tenant space addresses. The 48370 Kato Rd address is one of them. Because the main access has been moved to the Kato Rd side of the building, it is deemed that this 48370 Kato Rd address is more appropriate than a Page Ave address and; therefore, may be used instead.

An inventory of the verified/re-activated address is shown on Table “A” and may be used in the location indicated on the enclosed Addressing Plan.

Electronic copies of this letter and documentation will be posted to the City’s web site at http://gis.ci.fremont.ca.us/addr/addr_proj.cfm within 10 business days. The files will be stored under SP84-0018.

Documents available on Web Site:

X	Notification Letter		Address Table
X	Address Plan (map)		G.I.S. Layer
	AutoCAD Drawing		

You will need to check your address records and posted address to make sure they match the assigned address (i.e., 48370 Kato Rd). If they differ, they should be updated as soon as possible for the purpose of rapid identification of your property in the event of an emergency. In addition, please review and update any records that are registered with the City (such as for building permit and/or business tax purposes). By copy of this letter, we are notifying the below-listed agencies and utility companies. However, be aware that some agencies may not update their records until notified by the property

Taylor Berenyi and Jay Ni
May 31, 2019

Page 2 of 3

owner. Therefore, it is your responsibility to make sure that the appropriate agencies or businesses acknowledge the correct address.

If you have any questions concerning this matter, please contact Ruby Wun at (phone) 510-494-4833 or (e-mail) rwun@fremont.gov.

Sincerely,



John L. Leon
GIS and Addressing Manager (Interim)

Enclosures (hardcopy/paper): Address Plan - map (1) and Property Owner Responsibilities Information Sheet.

cc: **Paper copy mailed to:**

Tenant: Angie Prowse, Tesla Inc., 901 Page Ave, Fremont, CA 94538

Alameda County Water District (2)
Alameda County 911 (Coordinator)
Alameda County Main Post Office (Donna Canalin)
Republic Services (Customer Service Manager)
Irvington Station Post Office (Areen Dhami) - zip code area 94538
US Postal Service / AMS (Veronica Chavez)
Lynx Technologies
Pacific Gas & Electric (Emmanuel Veneracion / Service Planning Dept.) (2)
AT&T – Engineering
Union Sanitary District (2)

Sent via e-mail:

Alameda County Regional Emergency Communication Center - Dublin (Joshua Harris)
AT&T – Database Center / SLIC
Fremont Community Development – Building & Safety (Gary West)
Fremont Community Development – Fire & Life Safety (Howard Hancock)
Fremont Plans & Permits
Fremont GIS (Ruby Wun)

LOCATIONAL MAP

(For reference only – see official addressing map for actual/correct address)

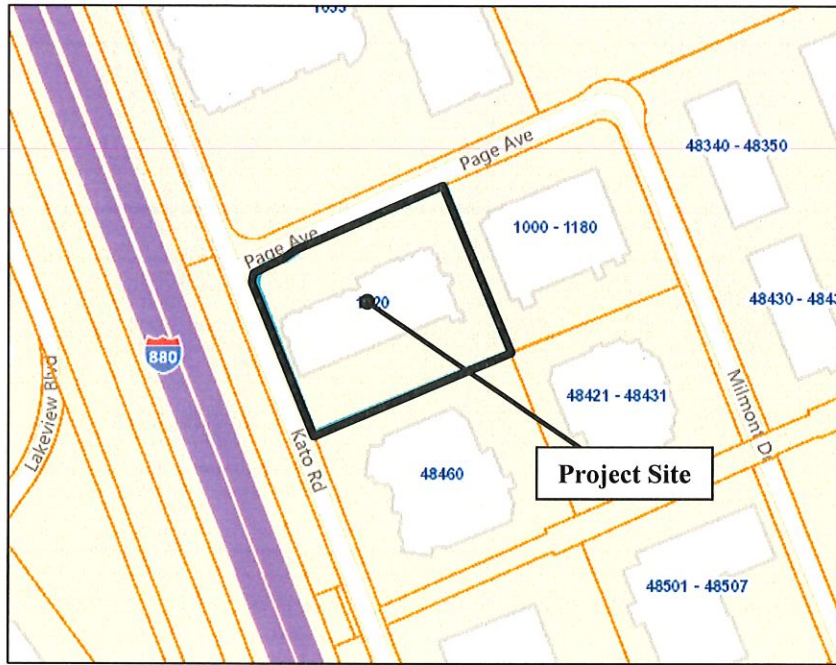

TABLE A: Authorized Addresses

Record	Address No.	Street Name	Unit No.	Zip Code	Bldg	Floor	Subdivision No.	Land Lot	Condo Lot	Address Type	Address Status
1	48370	Kato Rd		94538			PM 3296	Lot 1		Space	Verified & Re-activated Existing