

Date: January 18, 2017

To: Derek Eggers  
OGDS Properties, LLC  
215 Fourier Avenue  
Fremont, CA 94539  
AND  
Beverly Bull  
Syserco, Inc.  
215 Fourier Avenue  
Fremont, CA 94539

Requestor: CKIM  
Discretionary Rev: n/a  
Permitting File#: BLD2017-04001  
SP#: 84-0014  
APN#: 519 168103300  
**Zip Code: 94539**  
Fire ESZ | Box/S-Dist: 05-309 / 5-11/112E5  
**Address For: Business**

Re: Addresses for new tenant spaces located at 215 Fourier Avenue

- **New:** 215 Fourier Ave Suites 100, 120, 140 (*tenant spaces*)
- **Existing:** 201 Fourier Ave (*property/situs*)
- **Existing/Re-assigned:** 215 Fourier Ave (*building*)
- **Rescinded:** 221 Fourier Ave Suite 100 (*tenant space*)

To Whom It May Concern:

In response to your request for addresses needed for new tenant spaces, three (3) new addresses have been assigned; and one (1) existing address has been re-assigned as the building address. Included in this addressing action, one (1) previously issued address is rescinded because it is no longer needed.

With this addressing action, this letter supersedes previously issued notifications at this location. For a full inventory and description of the addresses, please refer to Table "A". The enclosed Addressing Plan illustrates the proper use and placement of the new addresses.

**Electronic copies of this letter and documentation will be posted to the City's web site at [http://gis.ci.fremont.ca.us/addr/addr\\_proj.cfm](http://gis.ci.fremont.ca.us/addr/addr_proj.cfm) within 10 business days. The files will be stored under SP84-0014.**

**Documents available on Web Site:**

X	Notification Letter		Address Table
X	Address Plan (map)		G.I.S. Layer
	AutoCAD Drawing		

In accordance with Title 15 (Buildings and Construction) Chapter 15.55 (House Numbering) of the Fremont Municipal Code, this letter serves as the notice of the addressing action affecting your property. The new address must be in use within ten (10) days of the receipt of this letter. For information on the size and location of address numbers on a building, please refer to the enclosed information sheet titled

“ADDRESSING – Property Owner Responsibilities” and to Chapter 15.50 (Building Security) of the Title 15 (Buildings and Construction).

You will need to update your address records and outside address numbers as soon as possible for the purpose of rapid identification of your property in the event of an emergency. Any occupants and property owner of this parcel should review and update their records that are registered with the City (such as for building permit and/or business tax purposes). And, by copy of this letter, we are notifying the below-listed agencies and utility companies. However, be aware that some agencies may not update their records until notified by the property owner. Therefore, it is your responsibility to make sure that the appropriate agencies or businesses acknowledge the correct addresses.

**If you have any questions concerning this matter, please contact Ron Chan at (phone) 510-494-4832 or (e-mail) rchan@fremont.gov.**

Sincerely,



Christine K. Frost  
GIS and Addressing Manager

Enclosures (hardcopy/paper): Address Plan - map (1) and Property Owner Responsibilities Information Sheet.

cc: **Paper copy mailed to:**

Alameda County Fire Department – Dublin (Rose Abbors)  
Alameda County Regional Emergency Communication Center - Dublin (Joshua Harris)  
Alameda County Water District (2)  
Alameda County 911 (Coordinator)  
Alameda County Main Post Office (Donna Canalin)  
Republic Services (Customer Service Manager)  
Delivery Detached Unit Post Office (Boanerge Pineda) - zip code area 94539  
US Postal Service / AMS (Veronica Chavez)  
Lynx Technologies  
Pacific Gas & Electric (Jessica Jones / Service Planning Dept.) (2)  
AT&T – Engineering  
Union Sanitary District (2)

**Sent via e-mail:**

AT&T – Database Center / SLIC  
Fremont Community Development - Site Plan Architectural Review (BPSPAR)  
Fremont Community Development – Fire & Life Safety (Howard Hancock)  
Fremont Plans & Permits  
Fremont GIS (Ruby Wun; file copy - letter only)



## LOCATIONAL MAP

(For reference only – see official addressing map for actual/correct address)

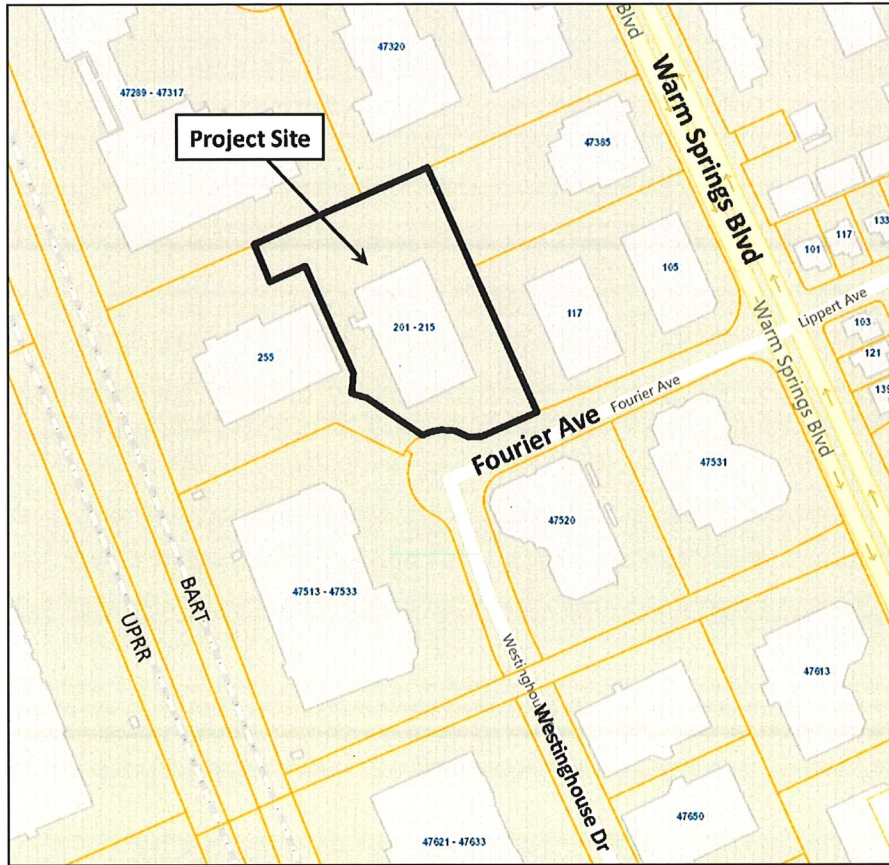

**TABLE A:**

Record	Address No.	Street Name	Unit No.	Zip Code	Subdivision No.	Lot No	Address Type	Address Status
1	201	Fourier Ave		94539	PM 9433	Lot A	Property/Situs NRES   PCL	Existing/Verified
2	215	Fourier Ave		94539	PM 9433	Lot A	Building NRES   BLDG	Existing; Re-assigned as Building address
3	215	Fourier Ave	# 100	94539	PM 9433	Lot A	Tenant Space NRES   SPACE	NEW
4	215	Fourier Ave	# 120	94539	PM 9433	Lot A	Tenant Space NRES   SPACE	NEW
5	215	Fourier Ave	# 140	94539	PM 9433	Lot A	Tenant Space NRES   SPACE	NEW
6	221	Fourier Ave	#100	94539	PM 9433	Lot A	Tenant Space NRES   SPACE	Rescinded; No Longer Needed