

First Floor

ADDRESS CHRONOLOGY

- Original addressing at time of initial development: 7/26/2006 (RW)
- Address assignment for secondary dwelling unit: 10/8/2014 (RW)

Entrance to Secondary Dwelling Unit located on Second Floor (2607 Sunnycrest Ct)

Entrance to Single Family Home (Primary unit: 2609 Sunnycrest Ct)

Existing / primary
2609 Sunnycrest Ct
(Primary; Single Family Dwelling and lot)

NEW
2607 Sunnycrest Ct
(Secondary Dwelling Unit located above Garage)

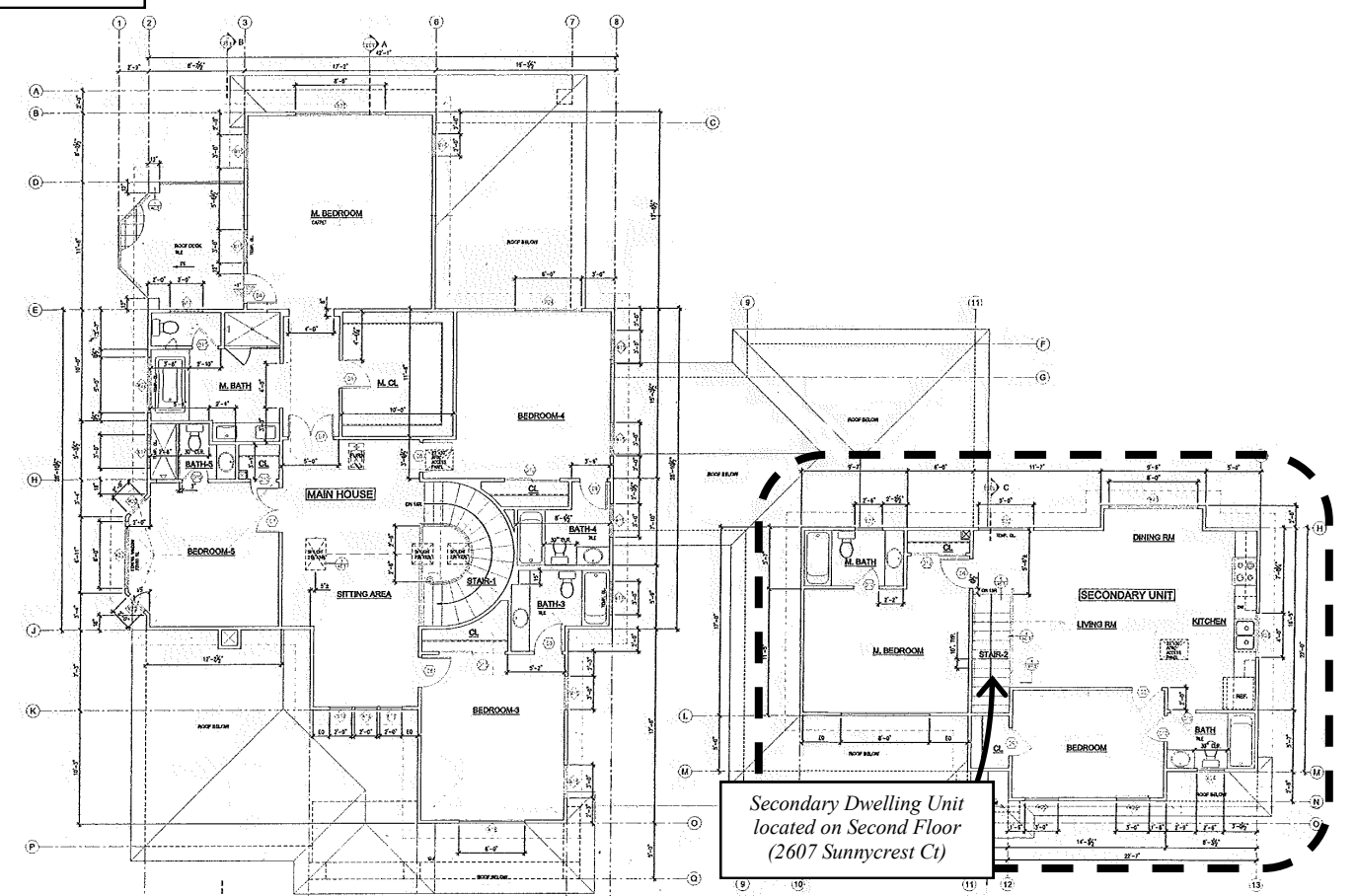
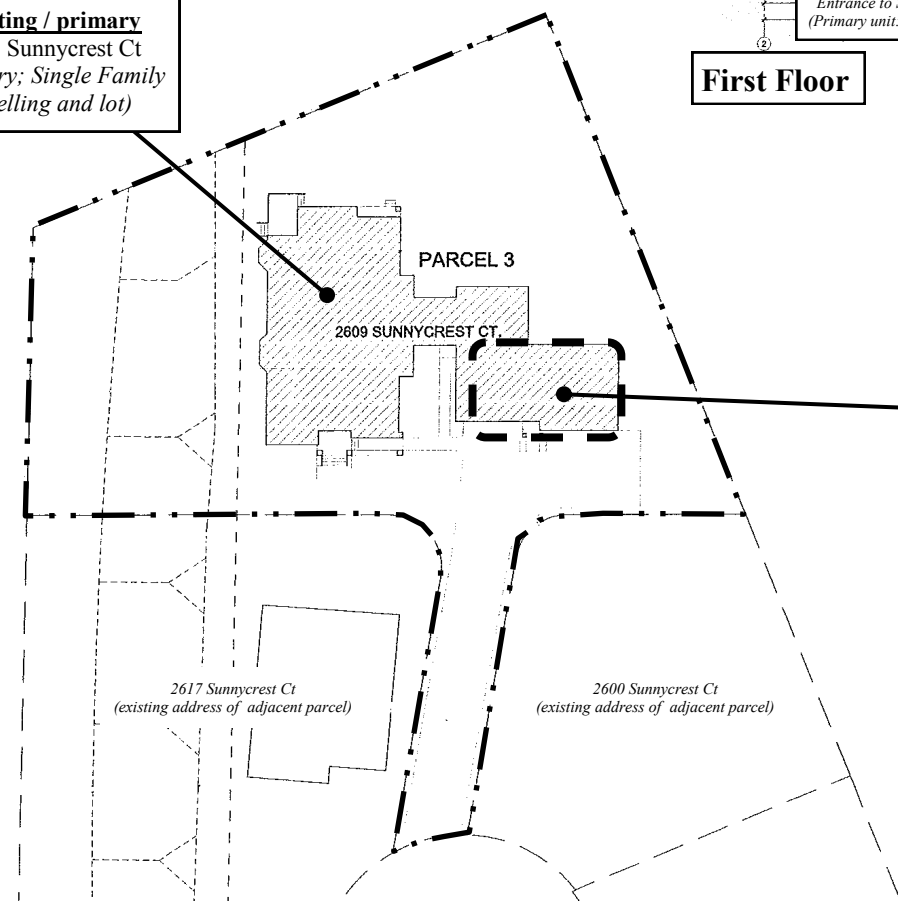

Second Floor

Second floor of Single Family Home (Primary unit: 2609 Sunnycrest Ct)

Secondary Dwelling Unit located on Second Floor (2607 Sunnycrest Ct)

FOR ADDRESSING PURPOSES ONLY
SP78-0211 10/8/2014 (RW)

