



**ADDRESS CHRONOLOGY**

- Parcel address issued at time of initial development: 1962
- Address issued to accessory dwelling unit: 12/10/2018 (RC)



Existing  
 42374 Barbary Street  
*(Parcel & Single Family Home on First Floor)*

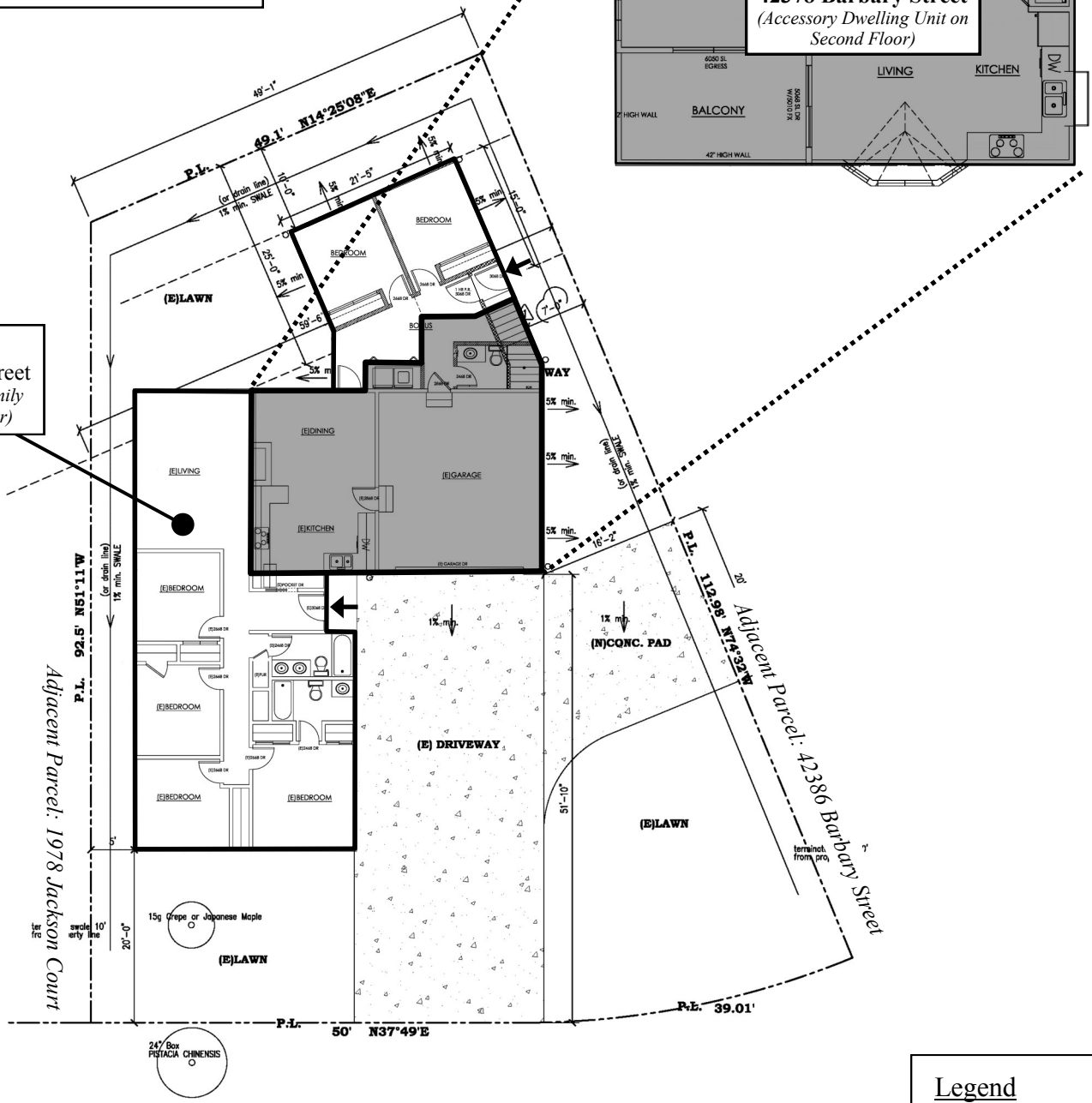

**BARBARY ST**



**FOR ADDRESSING PURPOSES ONLY**

SP78-0204 12/10/2018 (RC)