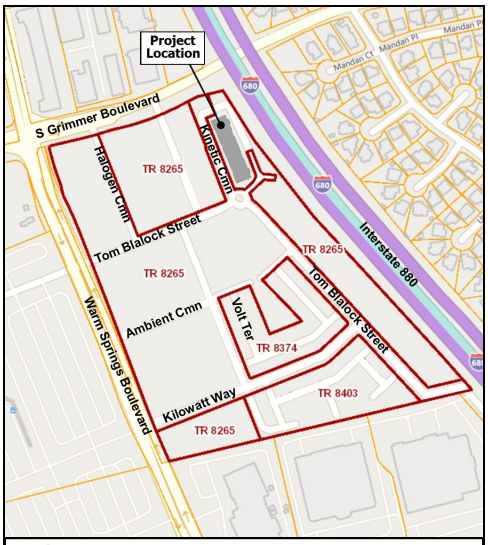

NORTH

LOCATIONAL MAP

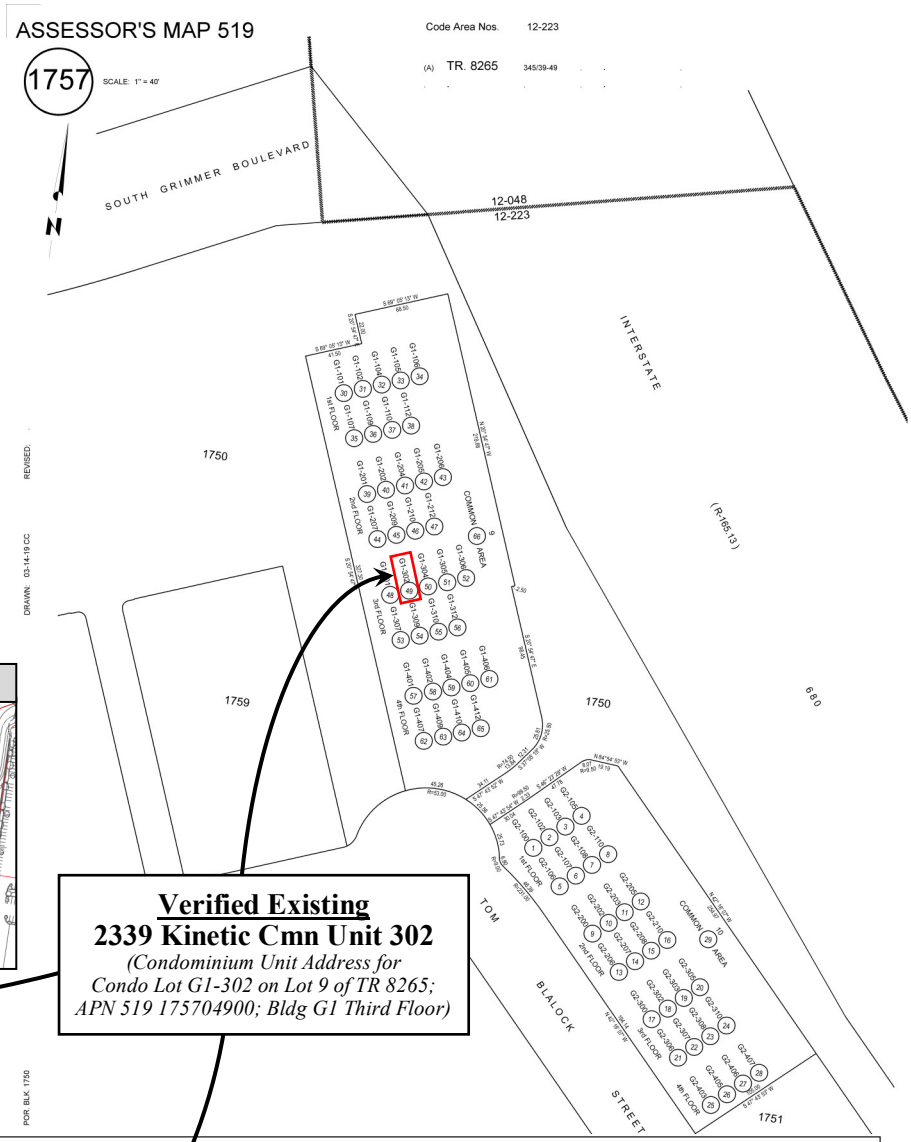

Building G1 Location

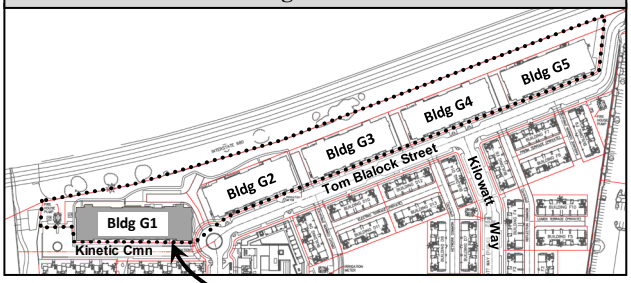

Verified Existing
2339 Kinetic Cmn Unit 302
(Condominium Unit Address for Condo Lot G1-302 on Lot 9 of TR 8265; APN 519 175704900; Bldg G1 Third Floor)

2339 Kinetic Cmn | Lot 9 | Bldg G1

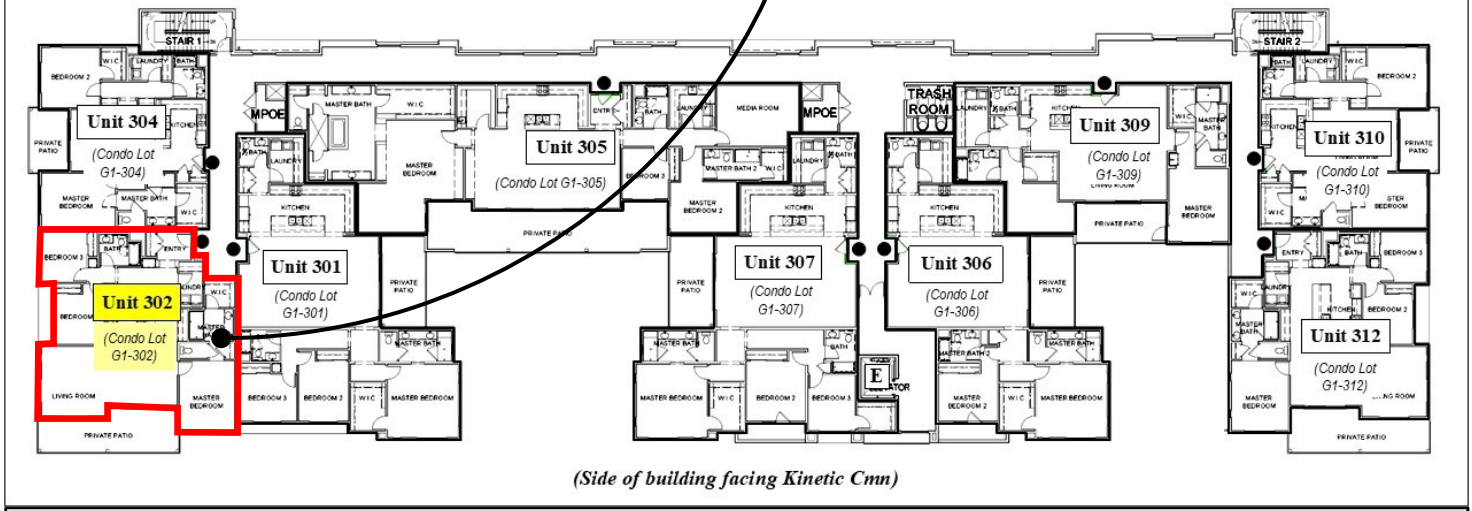

(Side of building facing Kinetic Cmn)

Third Floor

ADDRESS CHRONOLOGY

- Addresses issued for Block G (i.e., Lots 9, 10, 18, 19 and 20) and Common Area Lot L of TR 8265: 1/10/2018 (RW)
- Address verification of existing condominium unit (Condo Lot G1-302 on Lot 9 of TR 8265; APN 519 175704900): 3/21/2022 (RC)

CITY OF Fremont

FOR ADDRESSING PURPOSES ONLY

SP78-0192 3/21/2022 (RC)