

LOCATIONAL MAP

ADDRESS CHRONOLOGY:

- Addressing of VTA portion of BART extension (2 sites): 8/9/2012 (RW)
- Addresses issued for use by "Truck Rail Handling" a tenant on UPRR parcel: 6/7/2013 (RW)
 - Parcel/site address: 620 Warren Ave
 - Gas Meter: 620 Warren Ave Meter A
 - Electrical meter: 620 Warren Ave Meter B

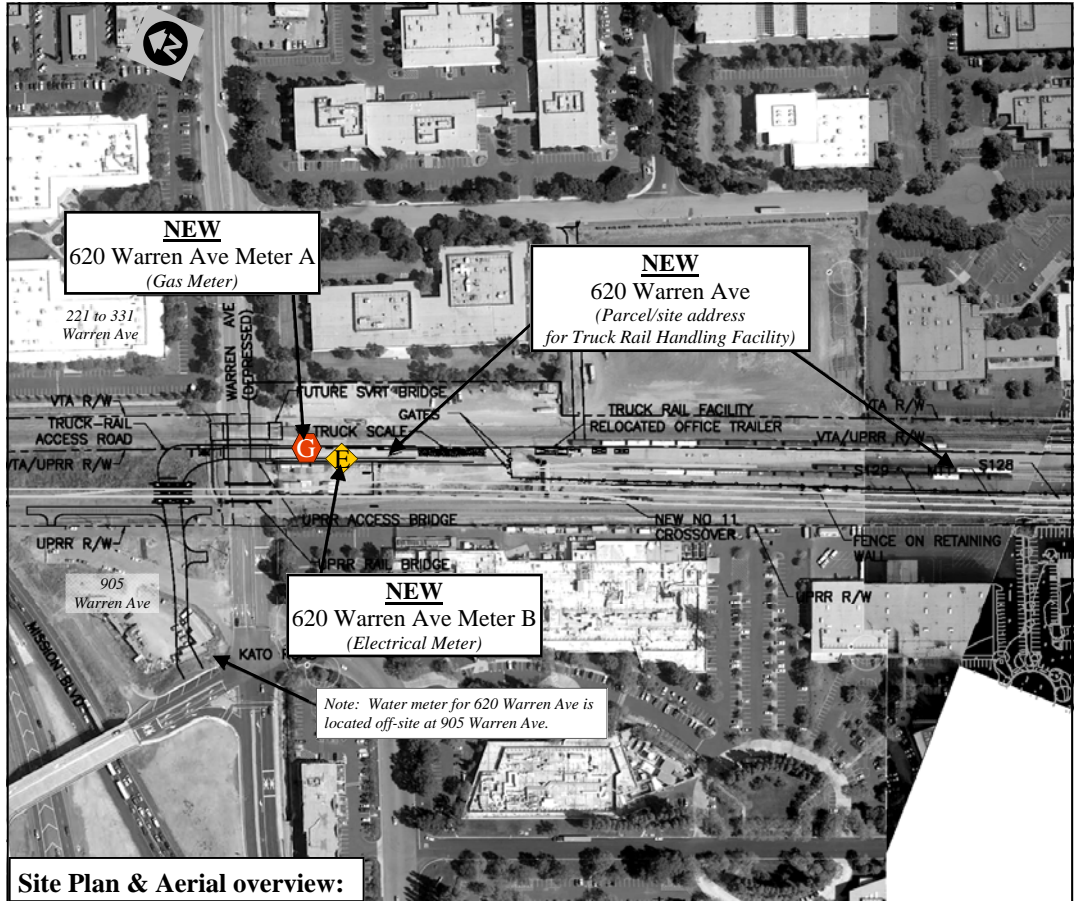

Site Plan & Aerial overview:

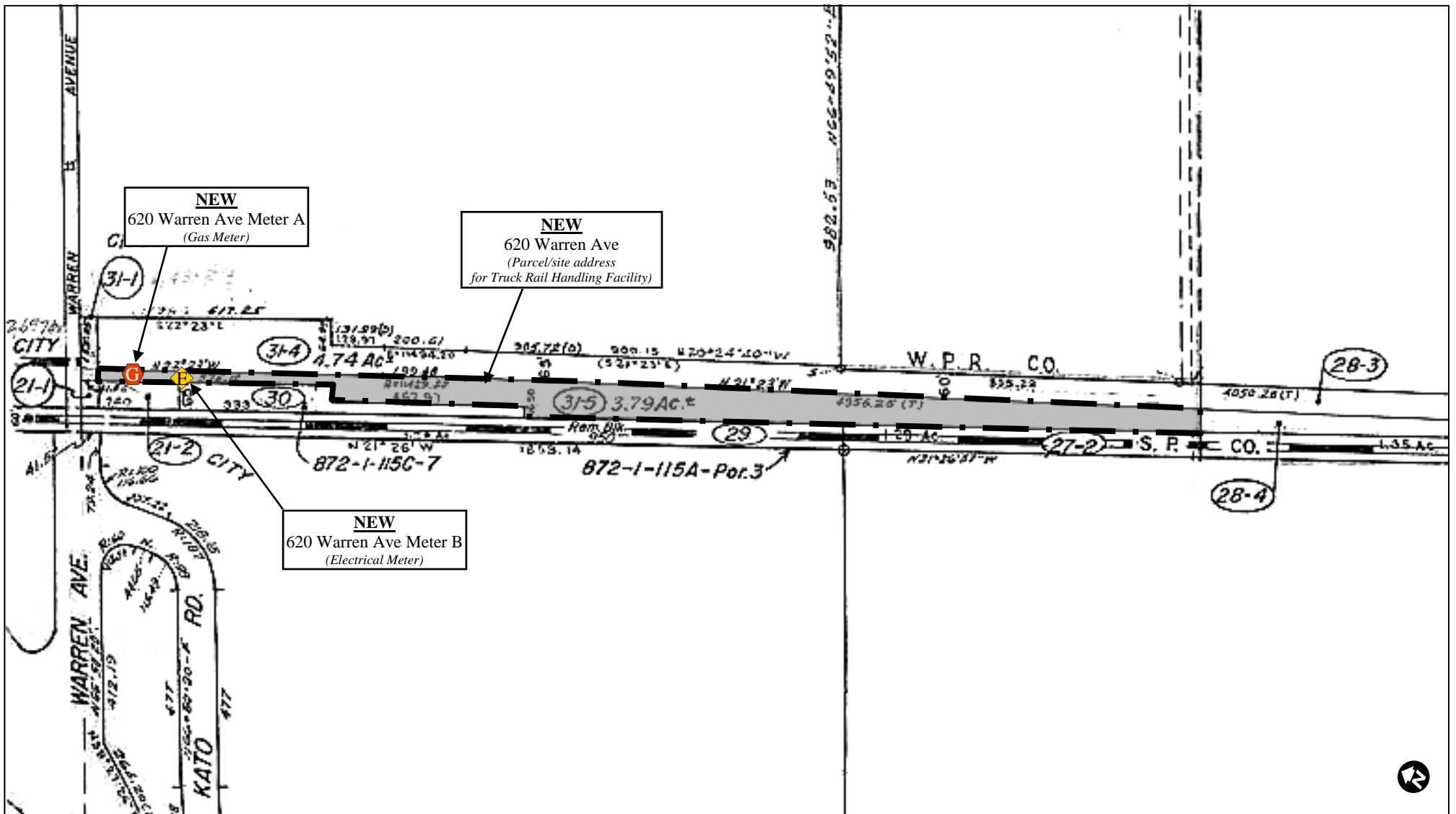

Excerpt of Assessor Book Page 519 1005 showing extent of parcel addressed as 620 Warren Ave and general location of Gas and Electrical Meters.