

LOCATIONAL MAP

(NEW) 46871 Bayside Parkway shall be designated as the street address for the three building campus. The individual buildings are addressed as:

- 46871 Bayside Parkway Building A
- 46871 Bayside Parkway Building B
- 46871 Bayside Parkway Building C

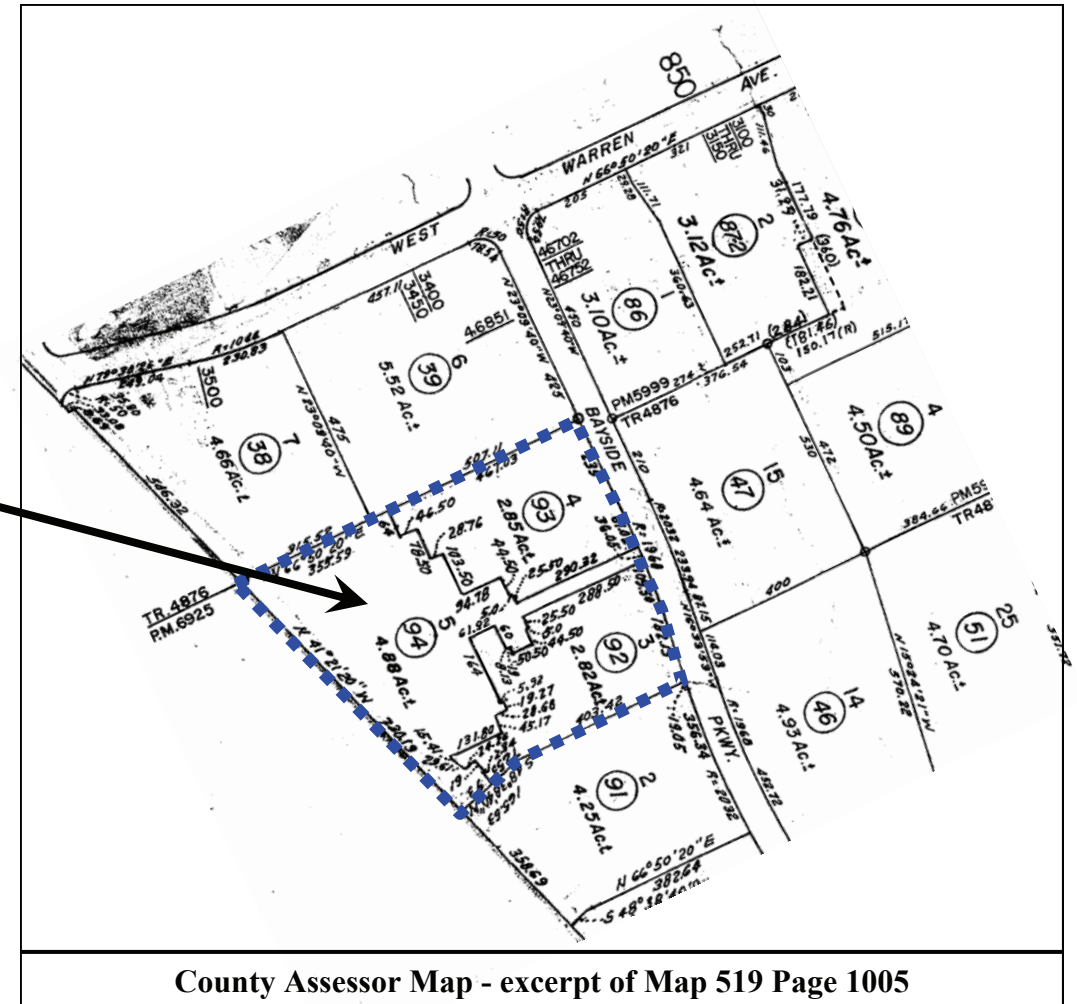

County Assessor Map - excerpt of Map 519 Page 1005

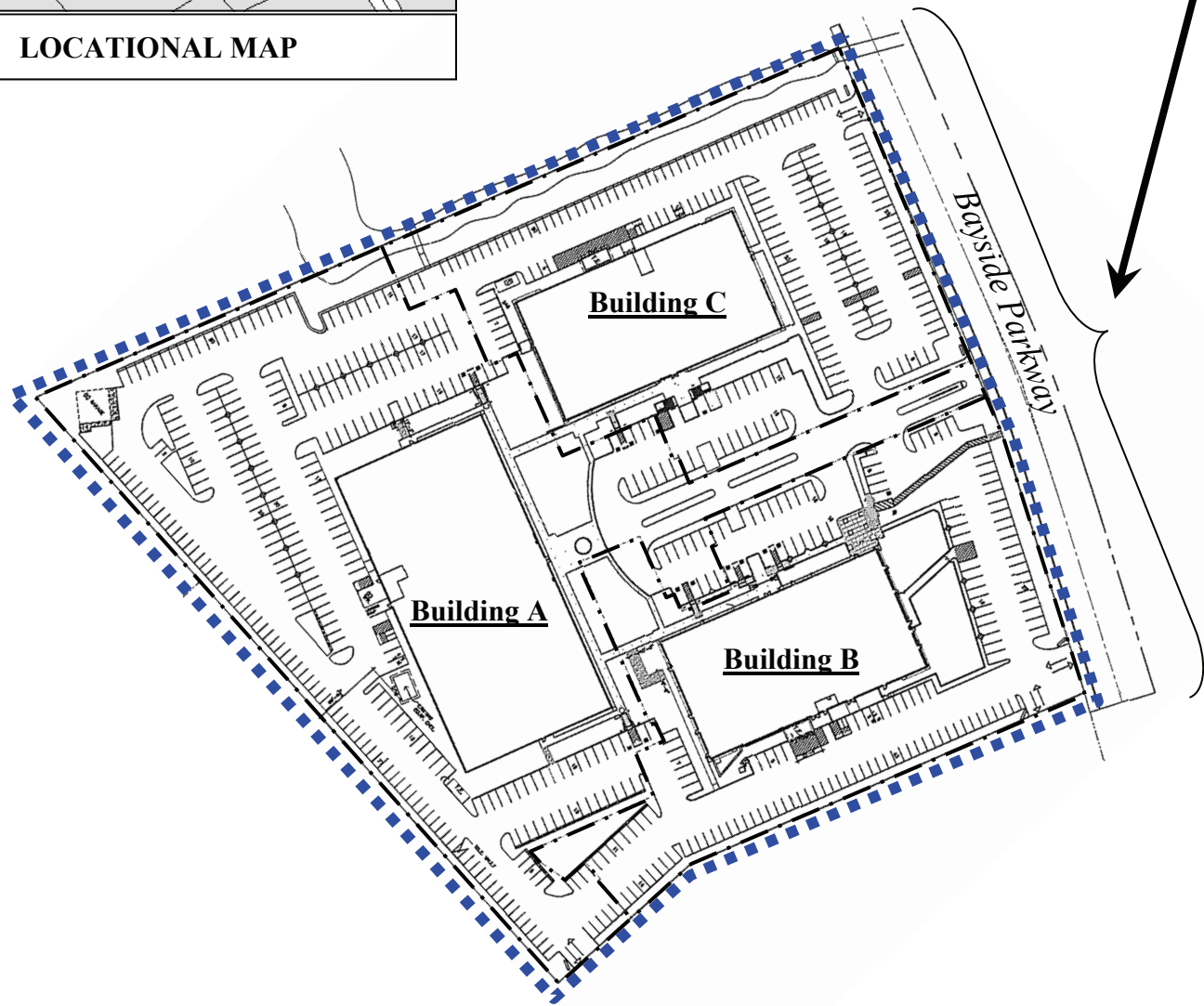

ADDRESS CHRONOLOGY

- Initial addressing at time of development: 7/24/1995 (ME)
- Rescind fifteen existing addresses: 9/28/2010 (RW)
 - APN 519 100509400: 46873, 46875, 46877, 46879 and 46881 Bayside Parkway
 - APN 519 100509200: 46887, 46889, 46891, 46893 and 46895 Bayside Parkway
 - APN 519 100509300: 46855, 46857, 46861, 46863 and 46865 Bayside Parkway
- Assign three new addresses to identify site as a three building campus: 10/1/2010 (RW)
 - APN 519 100509400: 46871 Bayside Parkway Building A
 - APN 519 100509200: 46871 Bayside Parkway Building B
 - APN 519 100509300: 46871 Bayside Parkway Building C



FOR ADDRESSING PURPOSES ONLY

SP78-0150 10/1/2010 (RW)