

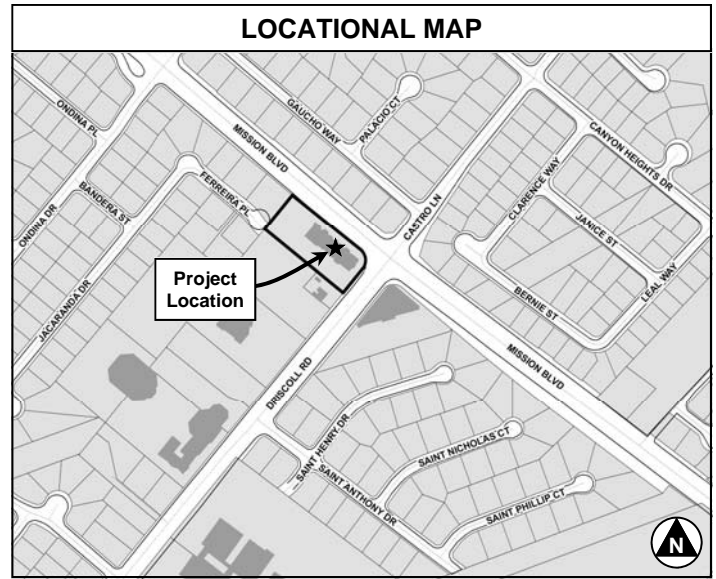

FOR ADDRESSING PURPOSES ONLY
 SP78-0093 4/8/2010 RC

Addressing Chronology:

- (1) Initial addressing at the time of construction, 41051 Mission Blvd issued on 3/15/1988.
- (2) Sprint PG&E meter address, 41051 Mission Blvd, issued on 9/21/1998.
- (3) AT&T PG&E meter address, 41051 Mission Blvd, issued on 3/15/2002.
- (4) Clearwire PG&E meter address, 41055 Mission Blvd, issued on 4/8/2010.



Sprint Meter Address
 41051 Mission Blvd
 (existing address)

AT&T Meter Address
 41051 Mission Blvd
 (existing address)

PARTIAL ROOF PLAN

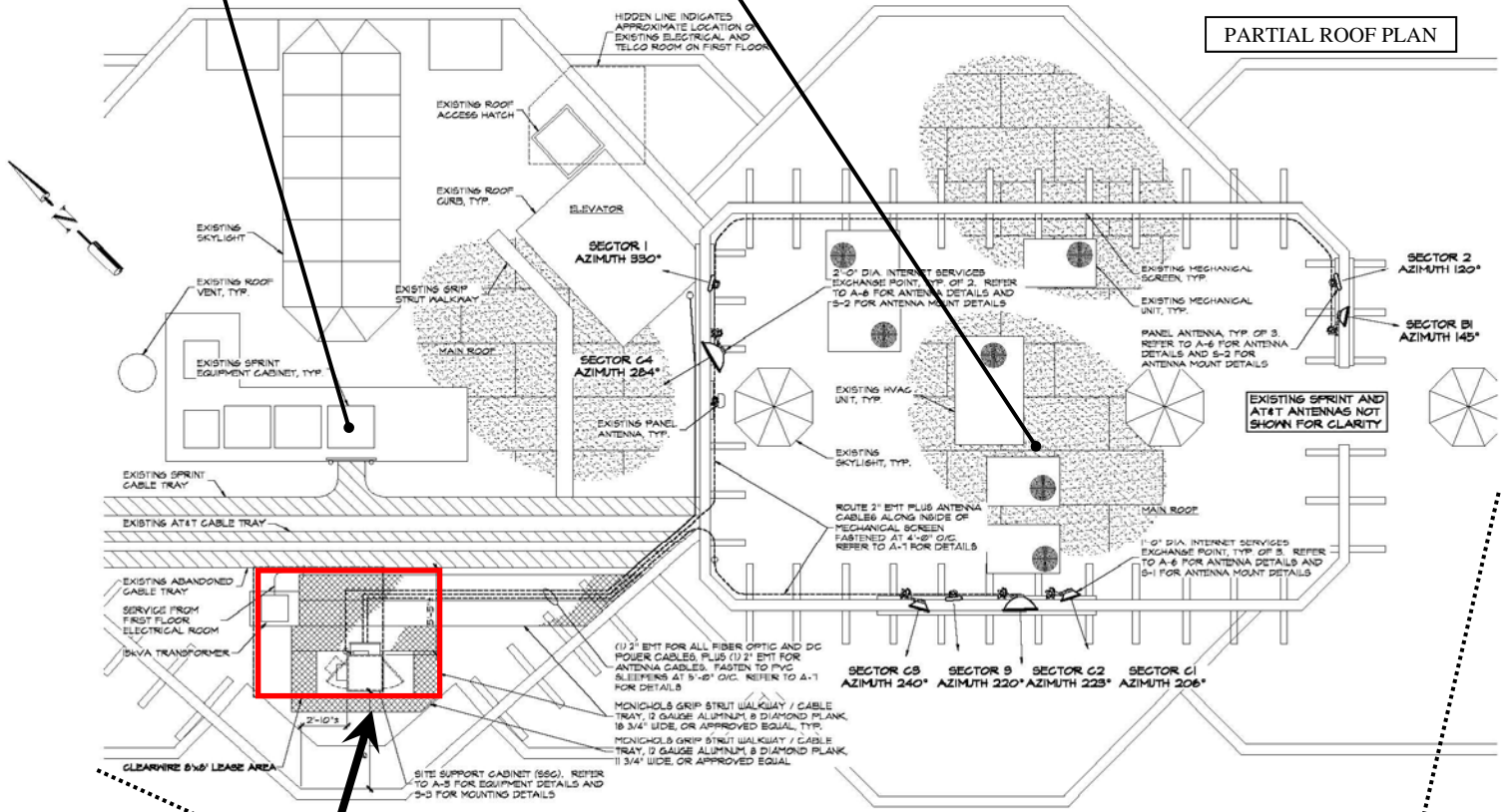

Clearwire Meter Location
 41055 Mission Blvd
 (new address)

MISSION BLVD

Property/Situs Address
 41051 Mission Blvd
 (existing address)

SITE PLAN

FERREIRA PL

DRISCOLL RD

