

- ADDRESS CHRONOLOGY**
- Initial addressing at time of original development: 7/8/1983 (RG)
  - Additional addressing: 10/27/1983 (MW)
  - Assignment of two new tenant addresses (i.e., 4164 and 4168 Technology Drive) and rescind previously assigned addresses of 4161, 4167 and 4173 Technology Place): 6/20/2016 (RW)

**AUTOMALL PARKWAY**

**TECHNOLOGY DRIVE**

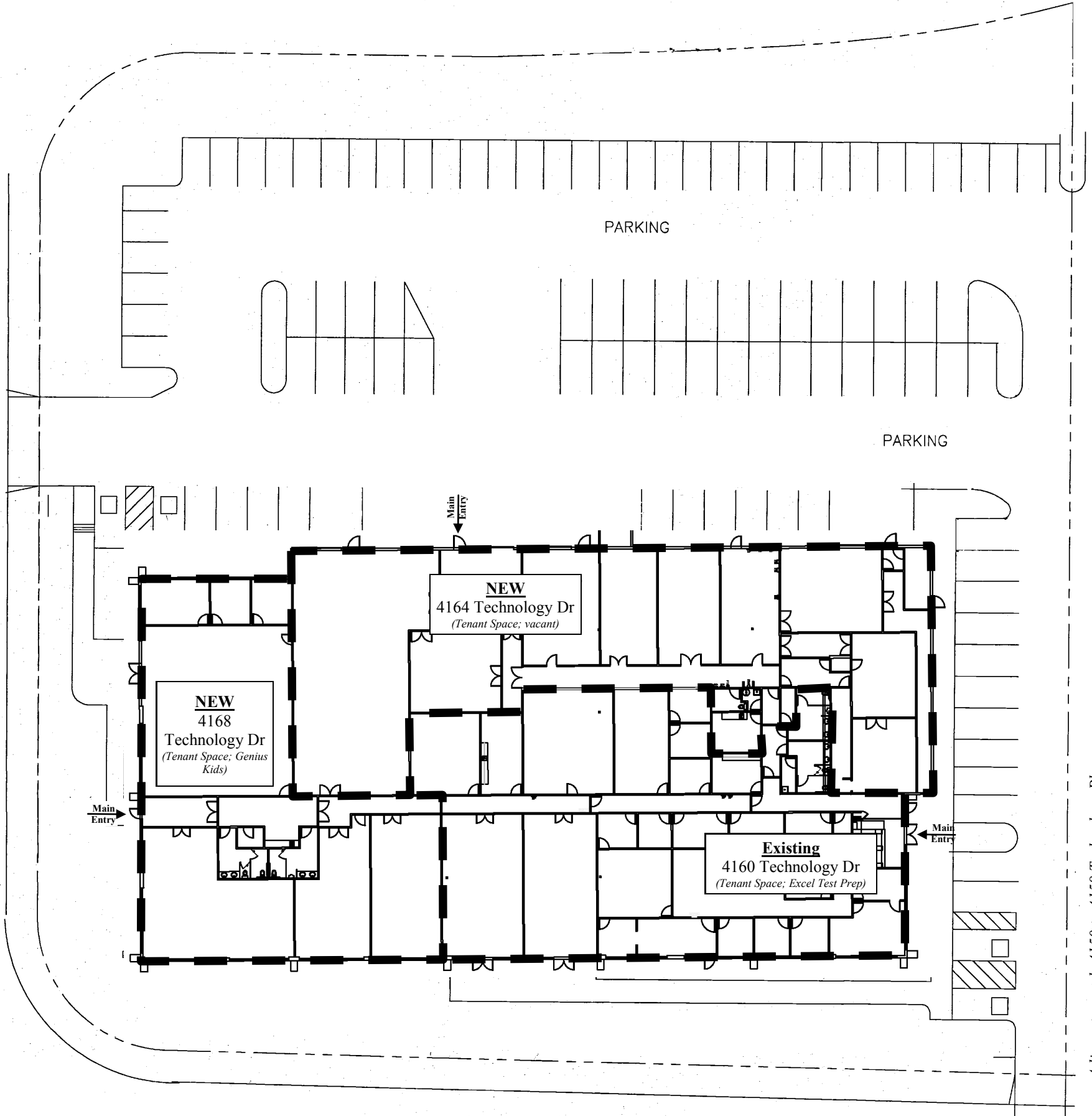

*Adjacent parcel: 4150 to 4158 Technology Place*

**TECHNOLOGY PLACE**

**FOR ADDRESSING PURPOSES ONLY**

SP78-0023 6/20/2016 (RW)