

LOCATIONAL MAP

Legend

➔ Front Door Location

ADDRESS CHRONOLOGY

- Parcel address issued at time of initial development: 1960
- Address issued to accessory dwelling unit: 6/21/2021

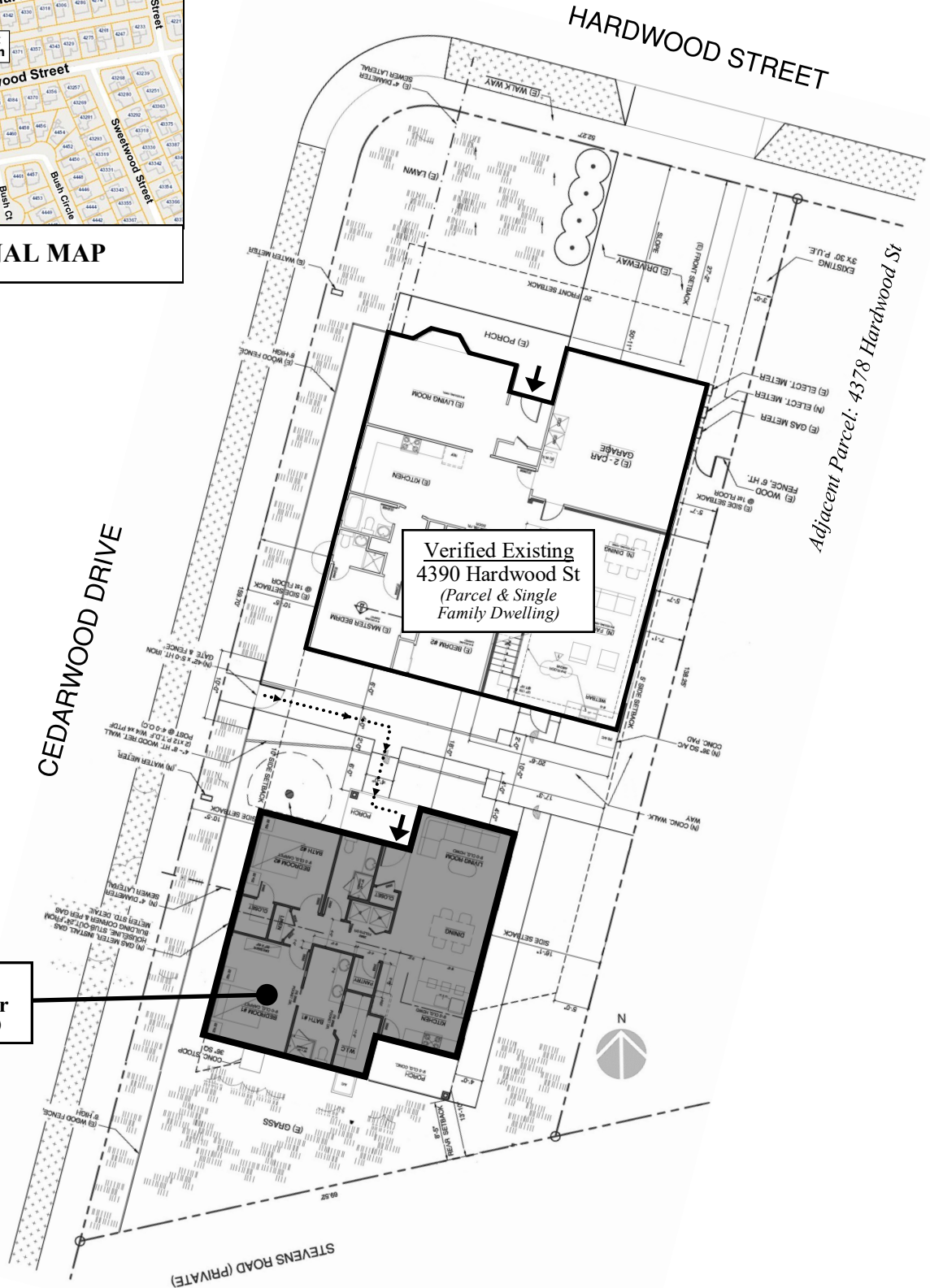

Verified Existing
43178 Cedarwood Dr
(Accessory Dwelling Unit)

Verified Existing
4390 Hardwood St
(Parcel & Single Family Dwelling)



FOR ADDRESSING PURPOSES ONLY

SP72-0373 6/21/2021 (RC)