



LOCATIONAL MAP

ADDRESS CHRONOLOGY

- Parcel address issued at time of initial development: 1962
- Address issued to accessory dwelling unit: 1/31/2020 (RC)

New
4211 Bora Bora Ave
(Accessory Dwelling Unit)

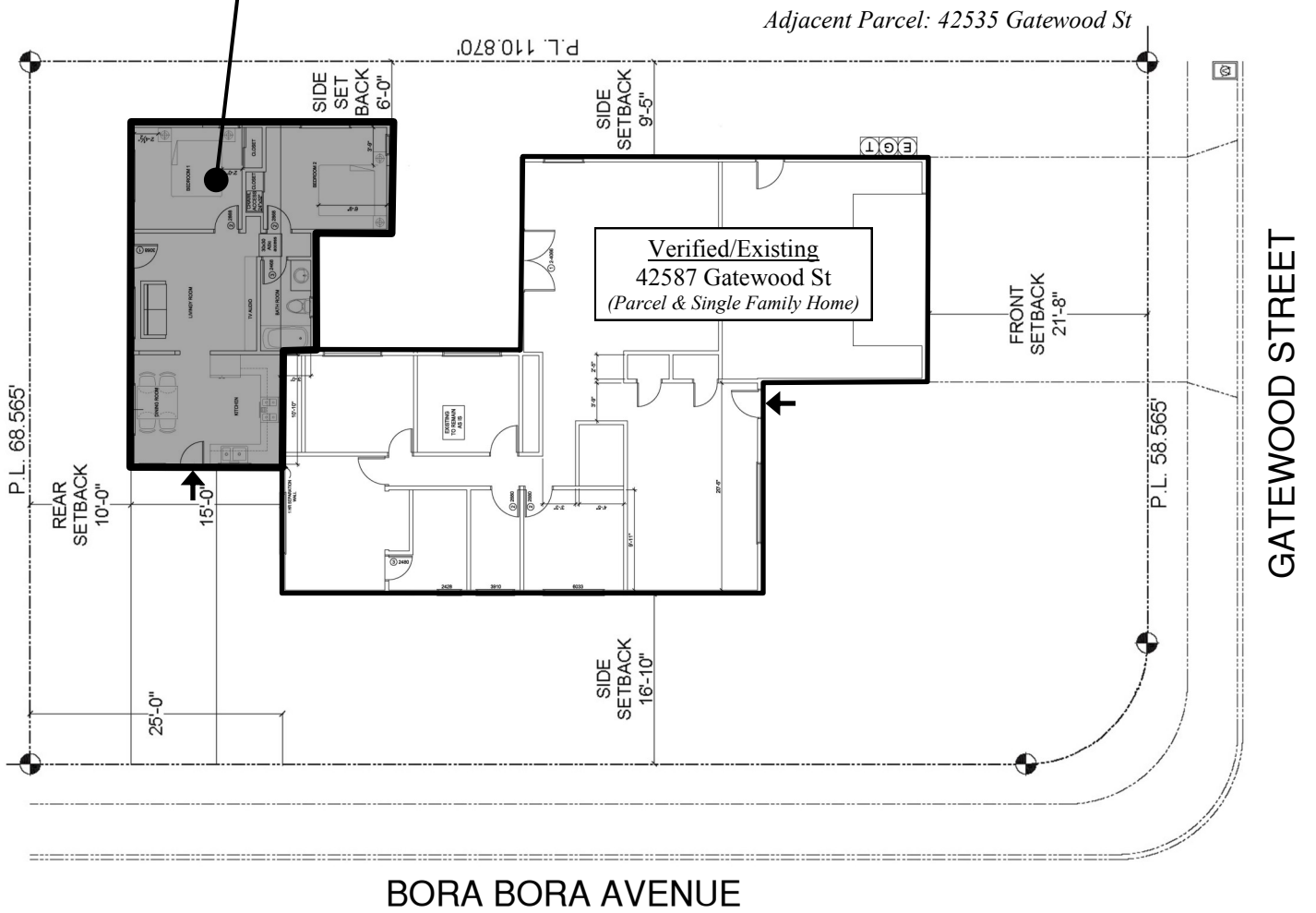

Legend

➔ Front Door Location

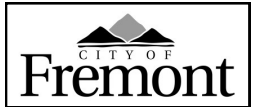

FOR ADDRESSING PURPOSES ONLY
 SP72-0359 1/31/2020 (RC)