

Date: May 17, 2017

To: Jatinder Singh
525 Peerless Way, Unit #11
Tracy, CA 95376
AND
Gipson Purayampallil
Fremont Gas and Food Inc.
43250 Grimmer Blvd
Fremont, CA 94538

Requestor: RSCHR
Discretionary Rev: n/a
Permitting File#: BLD2017-05574
SP#: 72-0335
APN#: 525 165505701
Zip Code: 94538
Fire ESZ | Box/S-Dist: 07-286 | 7-3/110A3
Address For: Business

Re: Address for new tenant space – 43248 Grimmer Blvd

To Whom It May Concern:

In response to your request for an address needed for a new tenant space, one (1) new address has been assigned. For a full inventory and description of the address, please refer to Table “A”. The enclosed Addressing Plan illustrates the proper use and placement of the new address.

Electronic copies of this letter and documentation will be posted to the City’s web site at http://gis.ci.fremont.ca.us/addr/addr_proj.cfm within 10 business days. The files will be stored under SP72-0335.

Documents available on Web Site:

X	Notification Letter
X	Address Plan (map)
	AutoCAD Drawing

	Address Table
	G.I.S. Layer

In accordance with Title 15 (Buildings and Construction) Chapter 15.55 (House Numbering) of the Fremont Municipal Code, this letter serves as the notice of the addressing action affecting your property. The new address must be in use within ten (10) days of the receipt of this letter. For information on the size and location of address numbers on a building, please refer to the enclosed information sheet titled “ADDRESSING – Property Owner Responsibilities” and to Chapter 15.50 (Building Security) of the Title 15 (Buildings and Construction).

You will need to update your address records and outside address numbers as soon as possible for the purpose of rapid identification of your property in the event of an emergency. Any occupants and property owner of this parcel should review and update their records that are registered with the City (such as for building permit and/or business tax purposes). And, by copy of this letter, we are notifying the below-listed agencies and utility companies. However, be aware that some agencies may not update

Jatinder Singh & Gipson Purayampallil
May 17, 2017

Page 2 of 3

their records until notified by the property owner. Therefore, it is your responsibility to make sure that the appropriate agencies or businesses acknowledge the correct addresses.

If you have any questions concerning this matter, please contact Ron Chan at (phone) 510-494-4832 or (e-mail) rchan@fremont.gov.

Sincerely,



Christine K. Frost
GIS and Addressing Manager

Enclosures (hardcopy/paper): Address Plan - map (1) and Property Owner Responsibilities Information Sheet.

cc: **Paper copy mailed to:**

Alameda County Regional Emergency Communication Center - Dublin (Joshua Harris)
Alameda County Water District (2)
Alameda County 911 (Coordinator)
Alameda County Main Post Office (Donna Canalin)
Republic Services (Customer Service Manager)
Irvington Station Post Office (Areen Dhami) - zip code area 94538
US Postal Service / AMS (Veronica Chavez)
Lynx Technologies
Pacific Gas & Electric (Emmanuel Veneracion / Service Planning Dept.) (2)
AT&T – Engineering
Union Sanitary District (2)

Sent via e-mail:

AT&T – Database Center / SLIC
Fremont Community Development - Site Plan Architectural Review (BPSPAR)
Fremont Community Development – Fire & Life Safety (Howard Hancock)
Fremont Plans & Permits
Fremont GIS (Ruby Wun)

LOCATIONAL MAP

(For reference only – see official addressing map for actual/correct address)

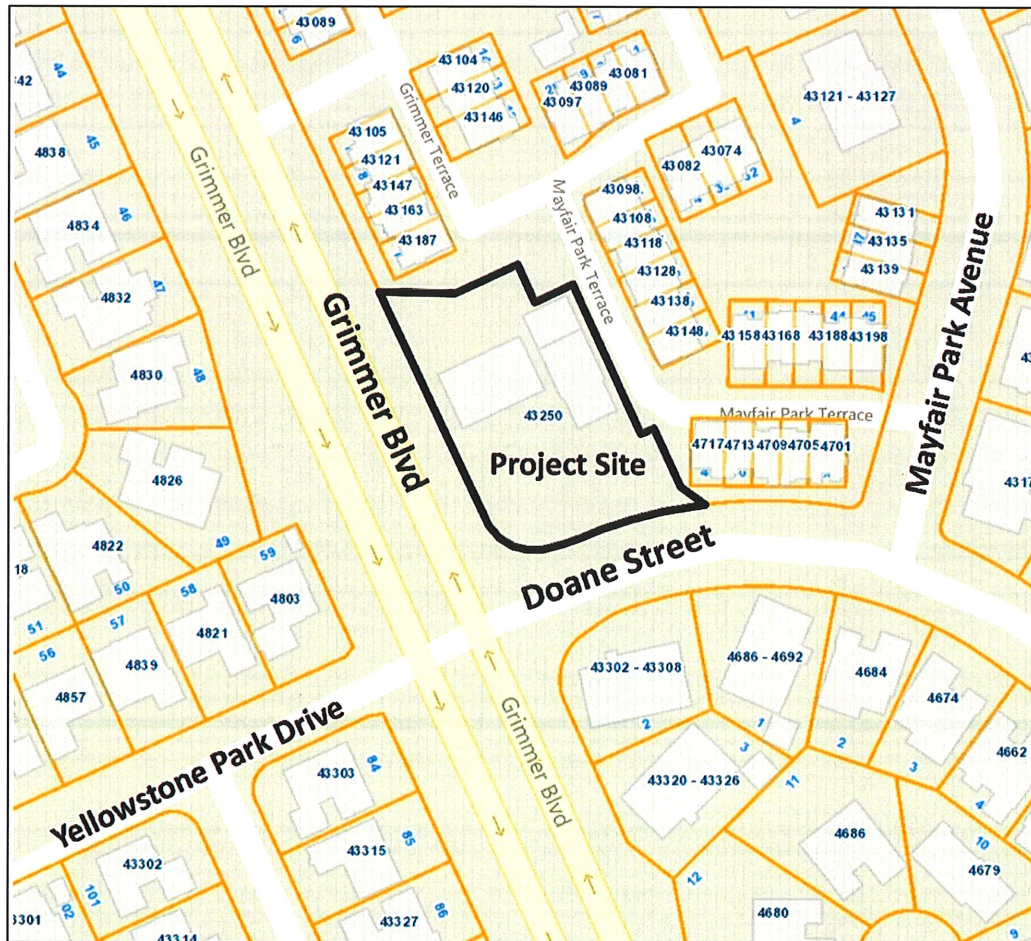

TABLE A:

Record	Address No.	Street Name	Zip Code	Subdivision No.	Lot No	Address Type	Address Status
1	43248	Grimmer Blvd	94538	PM 276	Lot 3	Tenant Space NRES SPACE	New
2	43250	Grimmer Blvd	94538	PM276	Lot 3	Property/Situs NRES PCL	Existing Verified