

Property / Building Address
38550 Tyson Lane
 (existing)

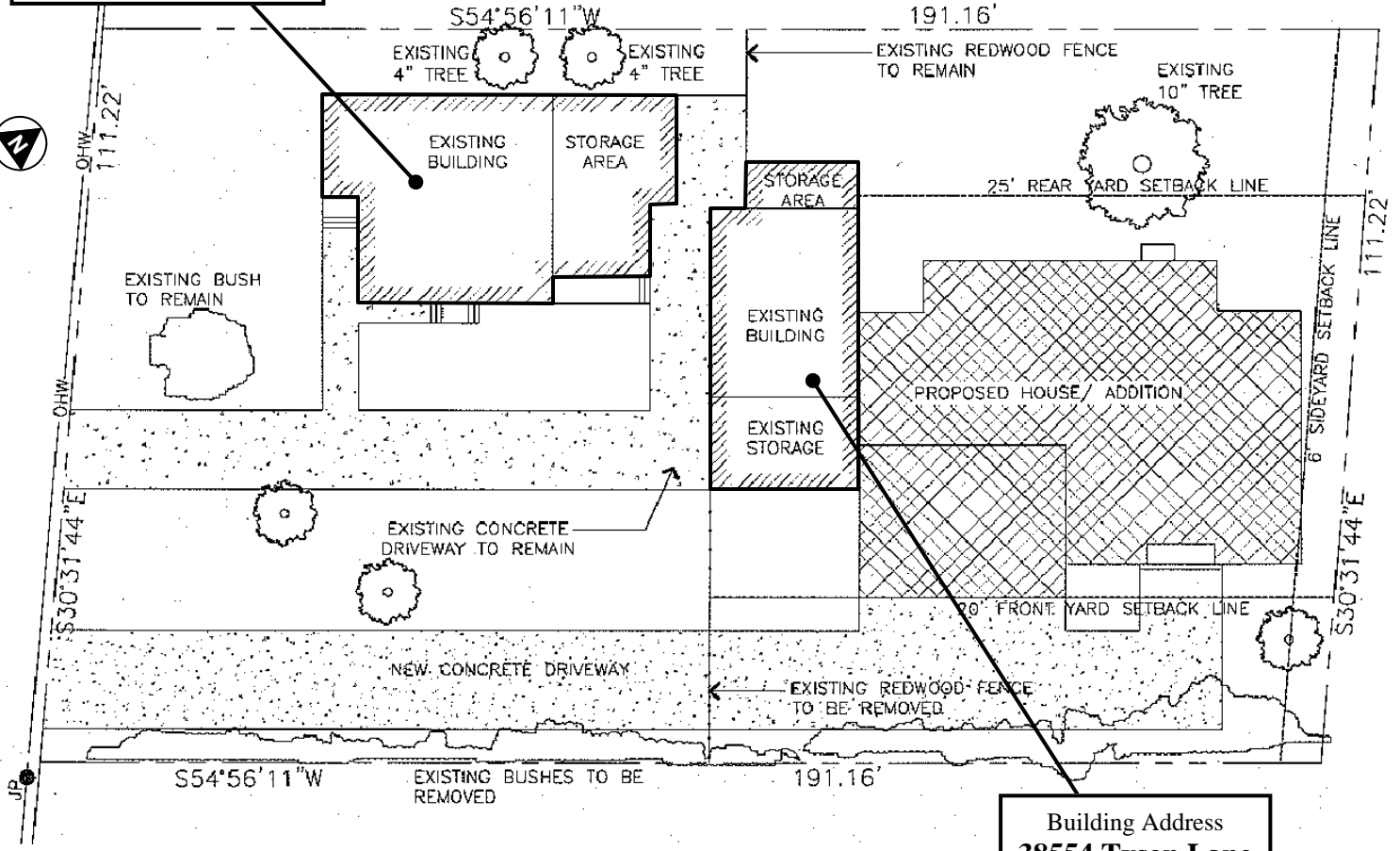

Building Address
38554 Tyson Lane
 (existing)

ADDRESS CHRONOLOGY

- Initial addressing at time of original construction in 1952.
- Address verification of 38550 and 38554 Tyson Lane: 3/31/2010 (RW)



FOR ADDRESSING PURPOSES ONLY
 SP72-0302 3/31/2010 (RW/RC)