

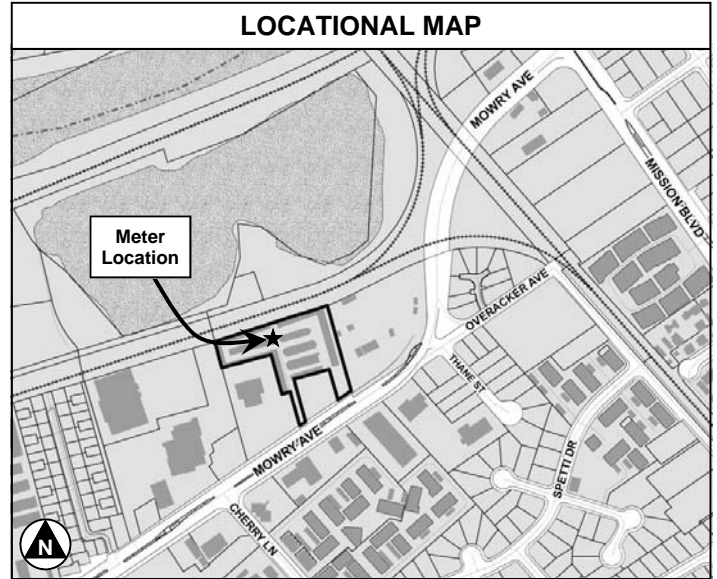

FOR ADDRESSING PURPOSES ONLY
 SP72-0301 3/18/2010 RC

Addressing Chronology:

- (1) Property/Situs address, 325 Mowry Ave, issued at time of initial construction in 1983.
- (2) Building permit issued to 325 Mowry Ave as the Nextel PG&E meter address on July 8, 1997.
- (3) Building permit issued to 325 Mowry Ave as the Sprint PG&E meter address on May 19, 1998.
- (4) Reassign property/situs address for new storage facility on March 9, 2001.
- (5) Building permit issued to 325 Mowry Ave as the MetroPCS PG&E meter address on November 21, 2001.
- (6) Building permit issued to 325 Mowry Ave as the AT&T PG&E meter address on September 5, 2008.
- (7) Clearwire PG&E meter address, 327 Mowry Ave, issued on March 18, 2010.



Overall Site Plan

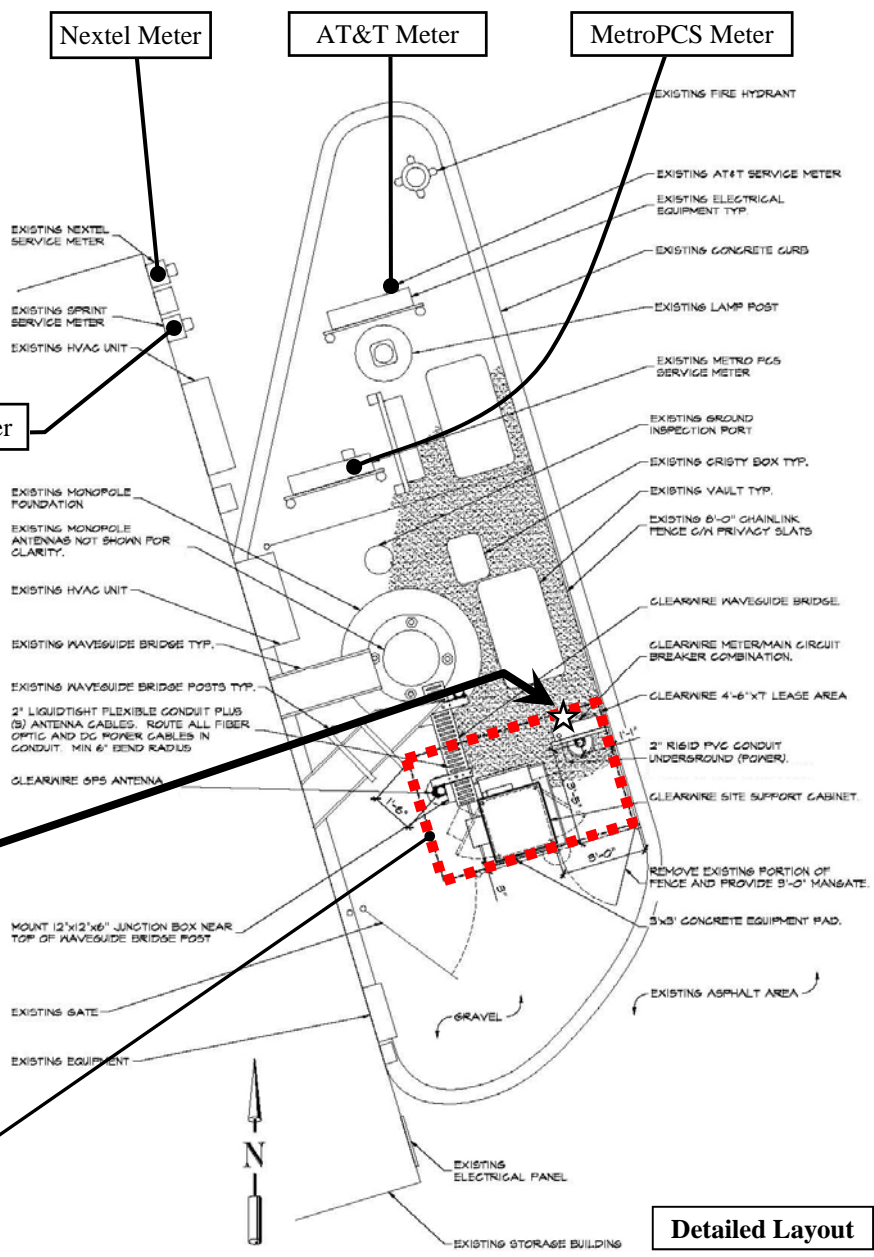
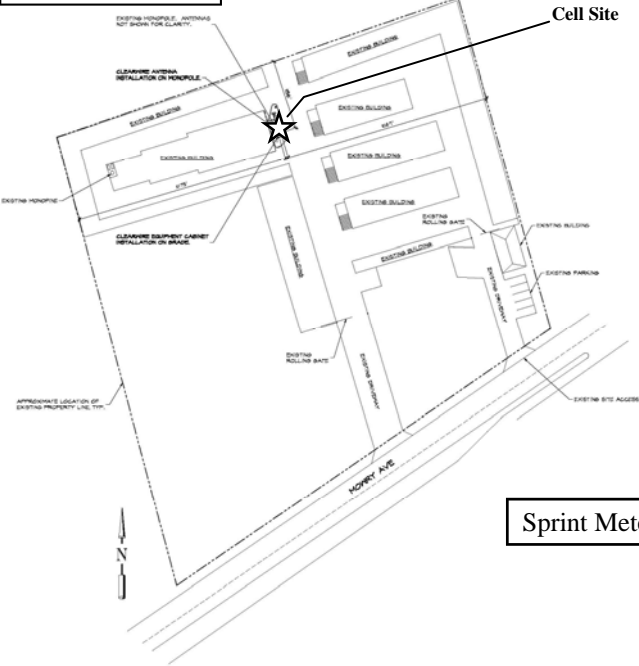

Clearwire Meter Location
327 Mowry Ave
 (new address)

Clearwire Lease Area

Detailed Layout