

ADDRESS CHRONOLOGY

- Address issued to Lot 1 of PM 7731: 6/7/2004 (RW)
- Rescind existing address (i.e., 188 Pickering Ave): 6/7/2004 (RW)
- Address verification of single family parcel (Lot 1 of PM 7731; APN 507 058705400): 3/14/2022 (RC)

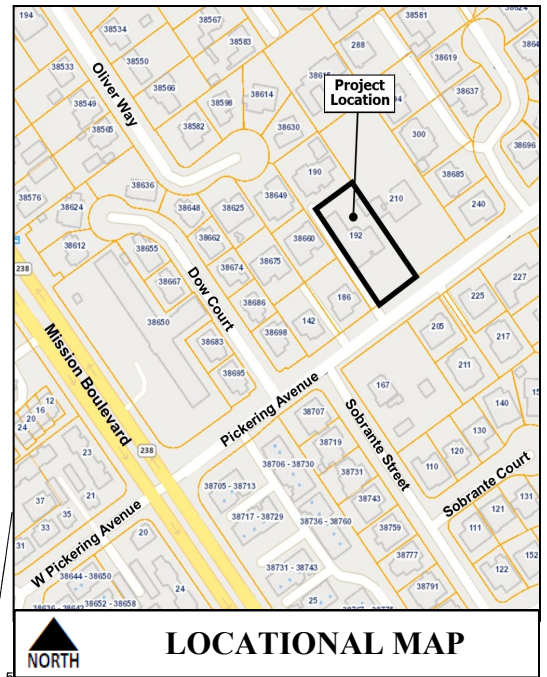

LOCATIONAL MAP

Verified Existing
192 Pickering Ave
 (Parcel address for Lot 1 of PM 7731;
 APN 507 058705400)

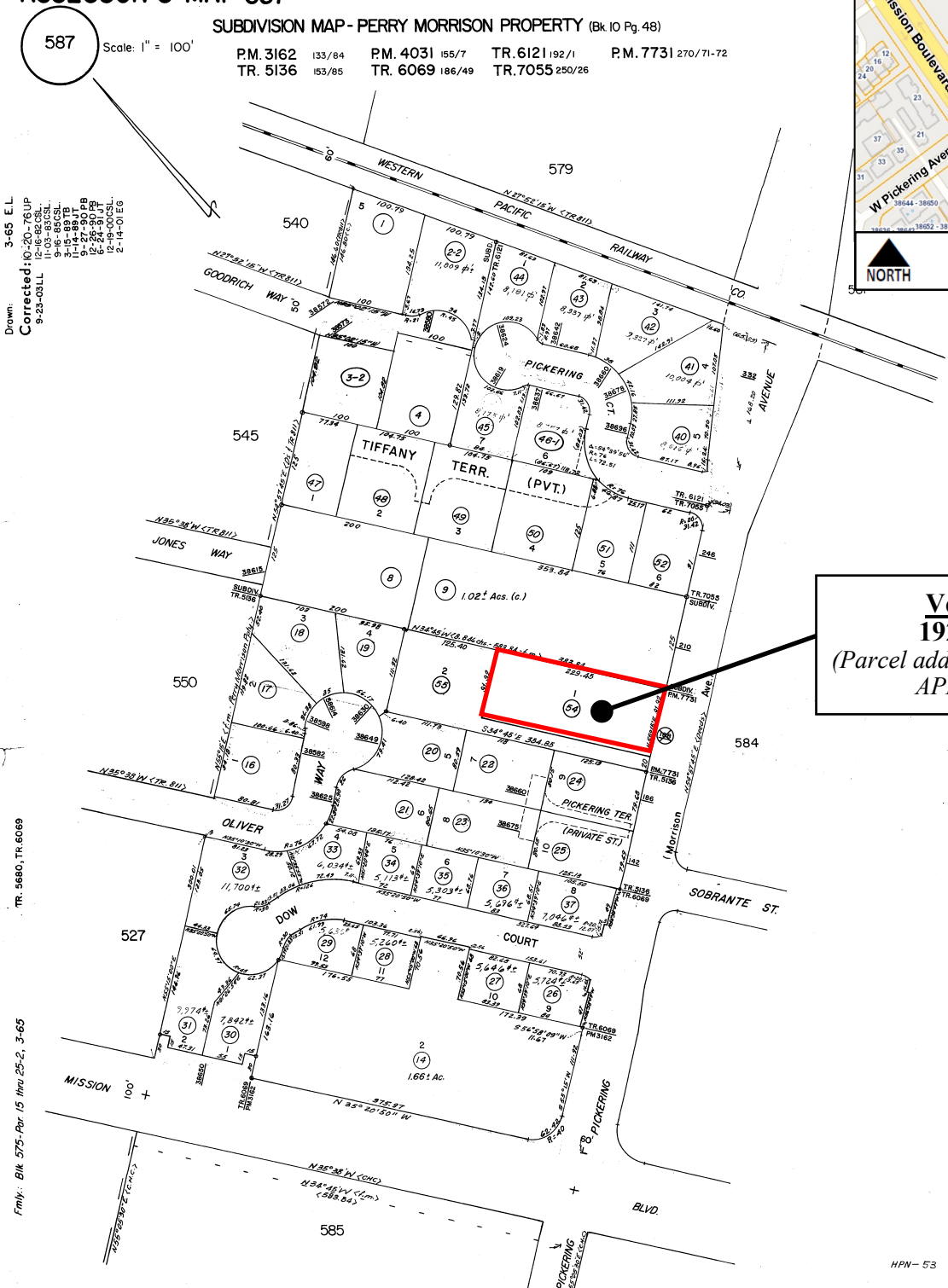

SUBDIVISION MAP - PERRY MORRISON PROPERTY (Bk 10 Pg. 48)
 PM. 3162 133/84 PM. 4031 155/7 TR. 6121 192/1 P.M. 7731 270/71-72
 TR. 5136 153/85 TR. 6069 186/49 TR. 7055 250/26

3-65 E.L.
 Drawn: Corrected: 10-20-76 UP
 12-16-82 CSL
 9-23-03 LL
 9-16-85 CSL
 3-15-88 TB
 9-17-90 PB
 12-28-91 TB
 12-19-00 CSL
 2-14-01 EG

TR. 5680, TR. 6069
 Family: Bk 575-Par 15 Map 25-2, 3-65



FOR ADDRESSING PURPOSES ONLY

SP72-0240 3/14/2022 (RC)