





ADDRESS CHRONOLOGY

- Temporary construction trailer address (43945 Christy Street): issued on 2/3/2004.
- Address for traffic signal facility (43703 Christy Street) located at intersection of Curie Street and Christy Street: issued 9/10/2004
- Phase I development (i.e., Cinemark Theatre, Target and parcel addresses): issued 6/21/2010 (RW)
- Addresses for five meter pedestals: issued on 1/30/2012 (RW)
- Addresses issued for Bldg S1, S4, S5 and J3/S3. For summary of addressing action, see Page 2: 5/23/2013 (RW)

LEGEND:

	Addresses for Parcels, Buildings or Tenant Spaces		Newly addressed buildings
	Addresses for Signs, Irrigation Meters, Traffic Signal Controllers, Temporary Power Meters, Meter Pedestals or Electrical/Fire Rooms		Main entrance to building
			Building Transformers

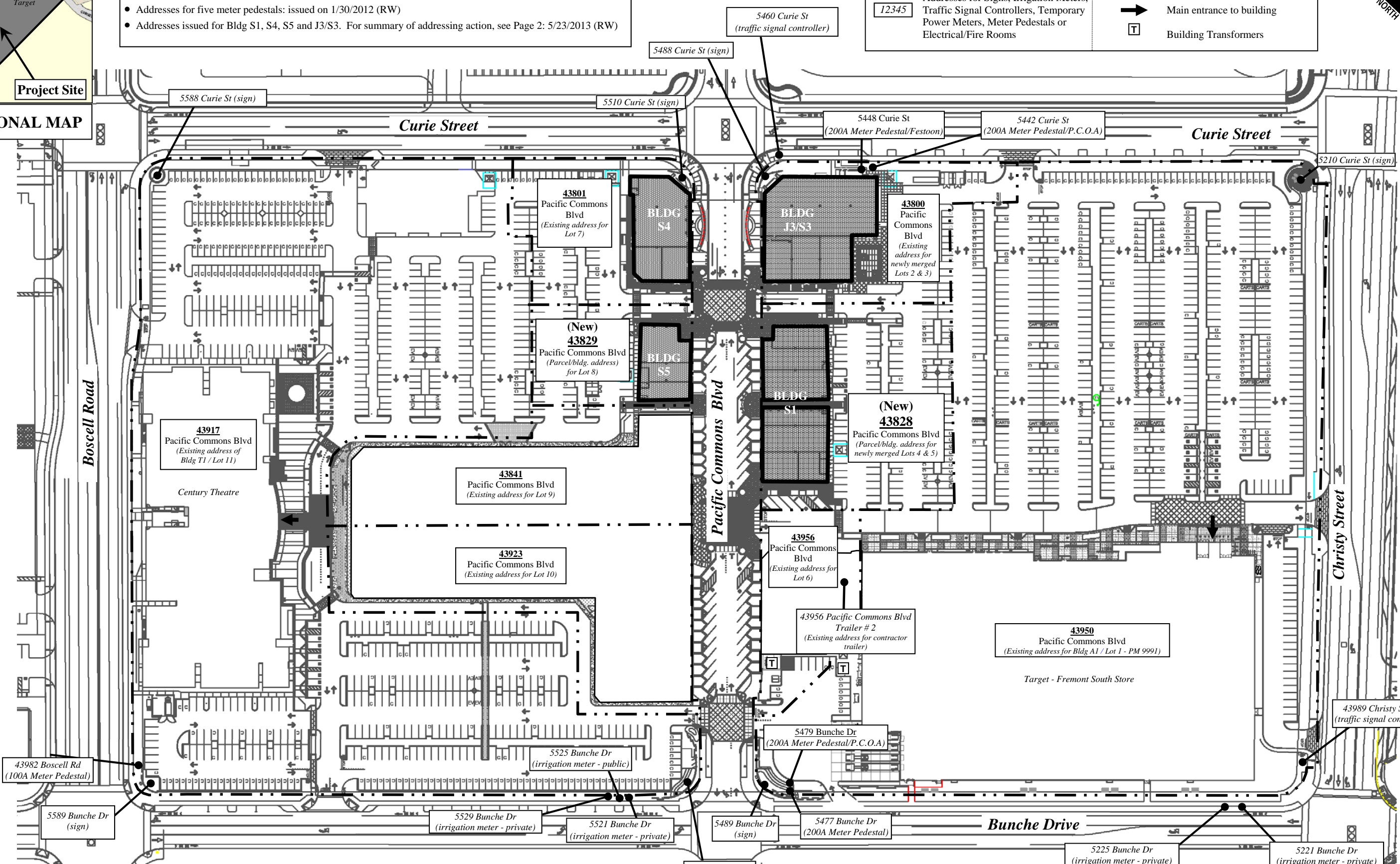
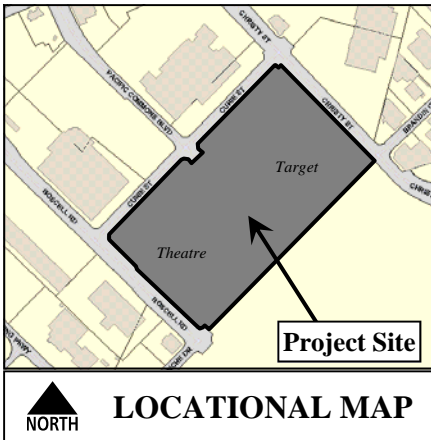

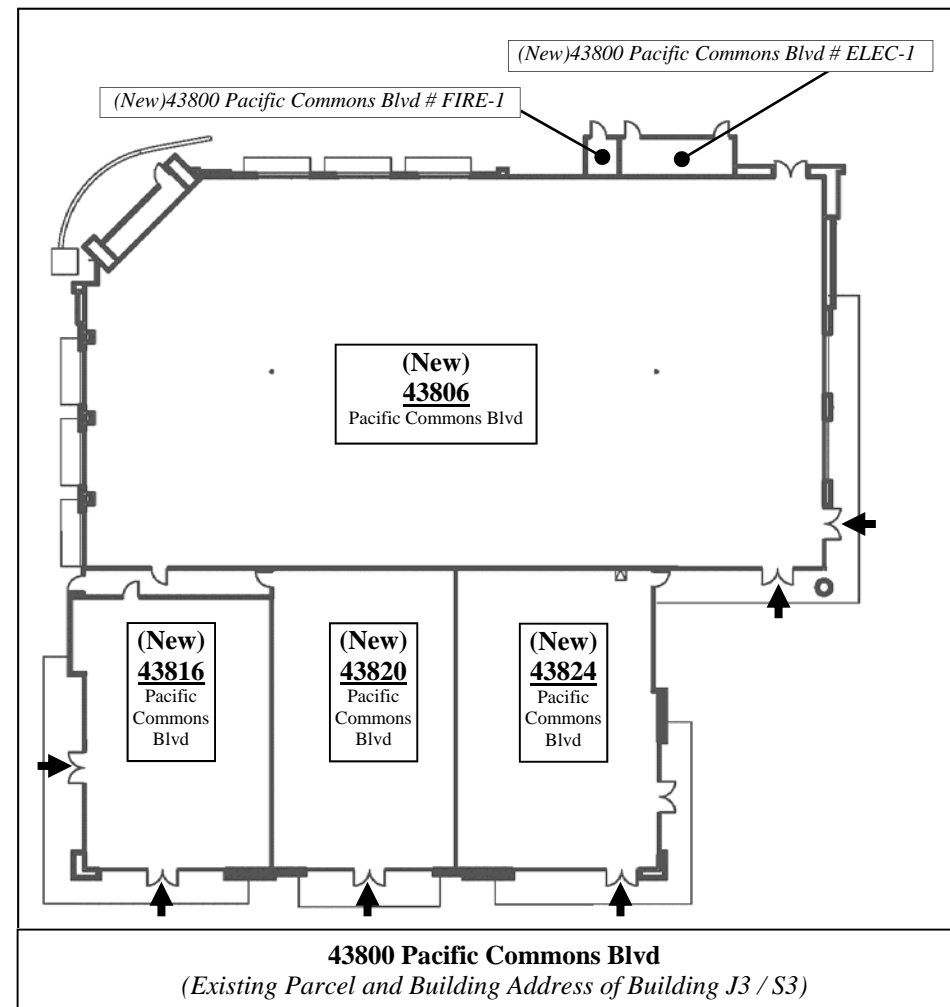
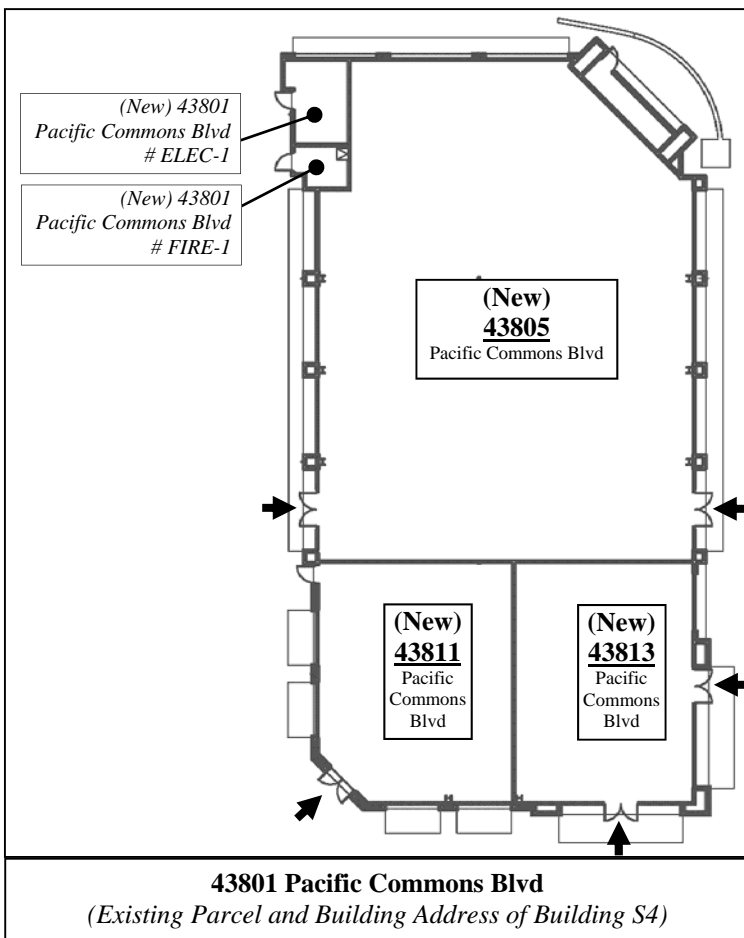

Summary of proposed addressing actions:

- 1) Address assignment (i.e., covering Tenant Spaces, Electrical Rooms and Fire Rooms) for Building S1, S4, S5 and J3/S3.
- 2) Due to lot merger of Lots 2 & 3 and Lots 4 & 5:
 - (a) Merged Lots 2 & 3:
 - Retain 43800 Pacific Commons Blvd as parcel/building address for merged lot.
 - Rescind 43820 Pacific Commons Blvd (parcel address to former Lot 2).
 - (b) Merged Lots 4 & 5:
 - Assign 43828 Pacific Commons Blvd as parcel and building address for merged lot.
 - Rescind 43840 Pacific Commons Blvd (parcel address of former Lot 4)
 - Rescind 43858 Pacific Commons Blvd (parcel address of former Lot 5).
- 3) Change Parcel/Building address of Lot 8 from 43823 Pacific Commons Blvd to 43829 Pacific Commons Blvd to accommodate development of proposed Building P1. Rescind 43823 Pacific Commons Blvd .
- 4) Rescind the following addresses since they are no longer needed:
 - Catellus trailer: 43956 Pacific Commons Blvd Trailer # 1
 - Target trailer: 43956 Pacific Commons Blvd Trailer # 3
 - Cinemark trailer: 43917 Pacific Commons Blvd Trailer # 1
 - 600A temporary power meter: 43904 Boscell Rd Meter #A
 - 100A temporary power meter: 43904 Boscell Rd Meter # B

