

LOCATIONAL MAP

ADDRESS CHRONOLOGY

- Initial addressing at time of original development: date unknown
- Re-assignment of existing secondary address as property/building address (i.e., 41093 Fremont Blvd) for new development: 5/18/2012 (RW)
- Assignment of tenant space suite numbers: 9/29/2014 (RW)

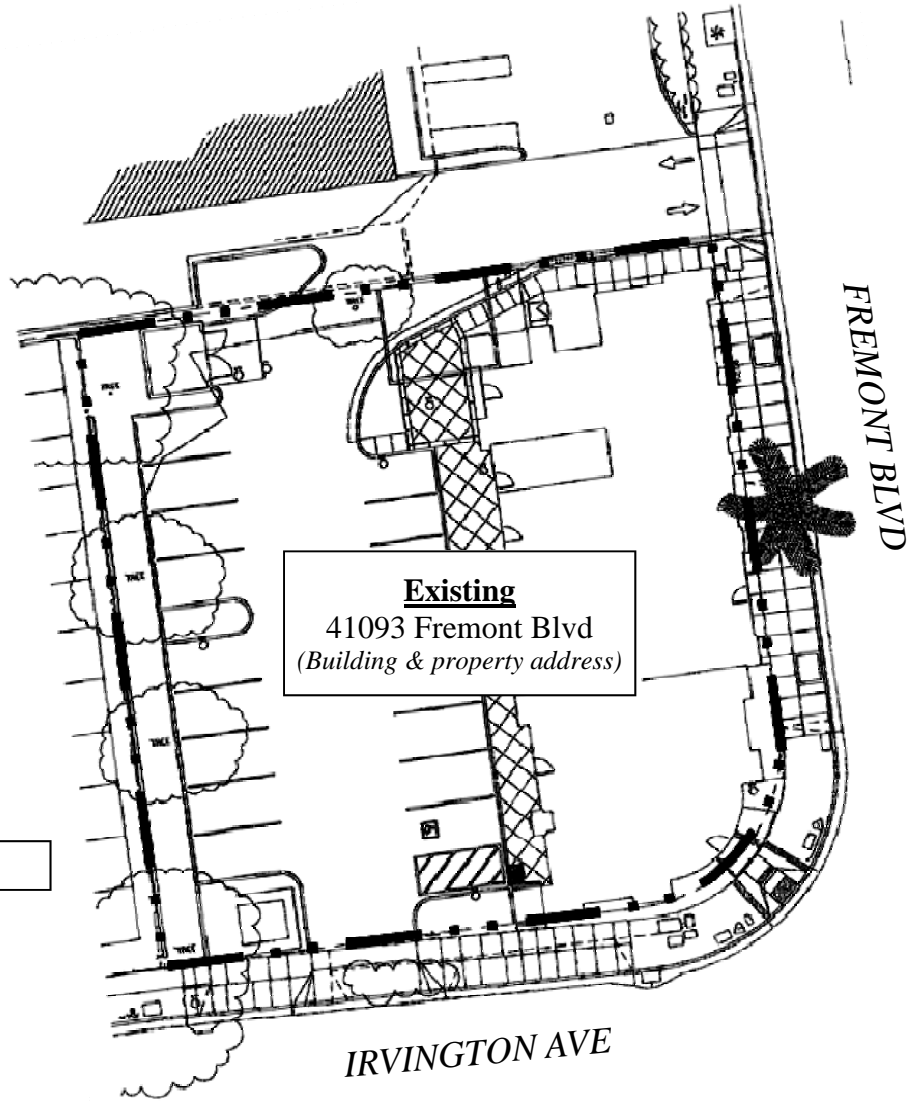

Site Plan

Note: 41093 Fremont Blvd is the street address for all suite numbers.

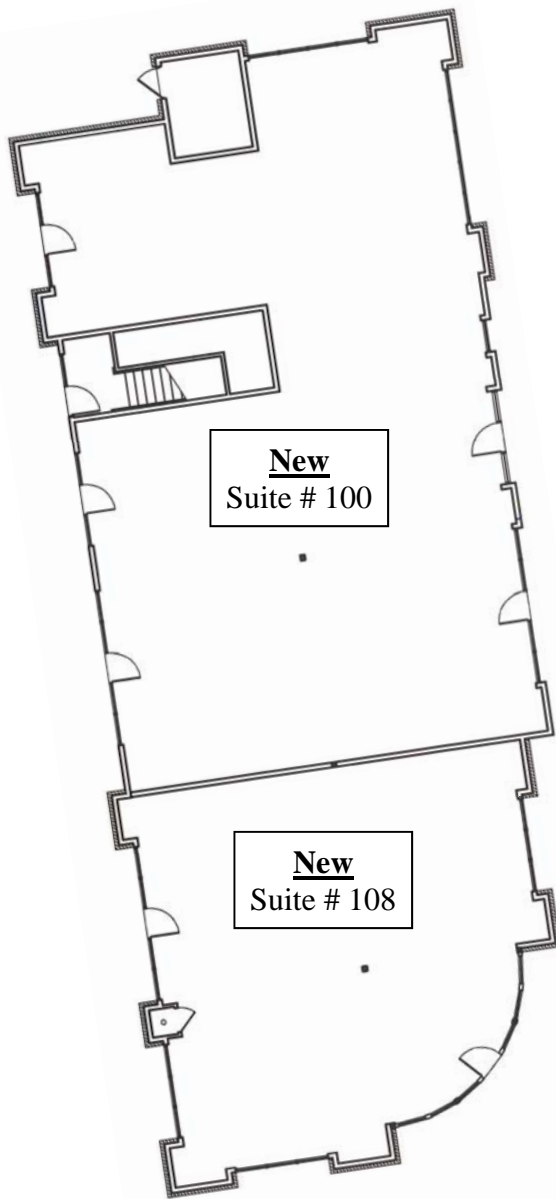

First Floor

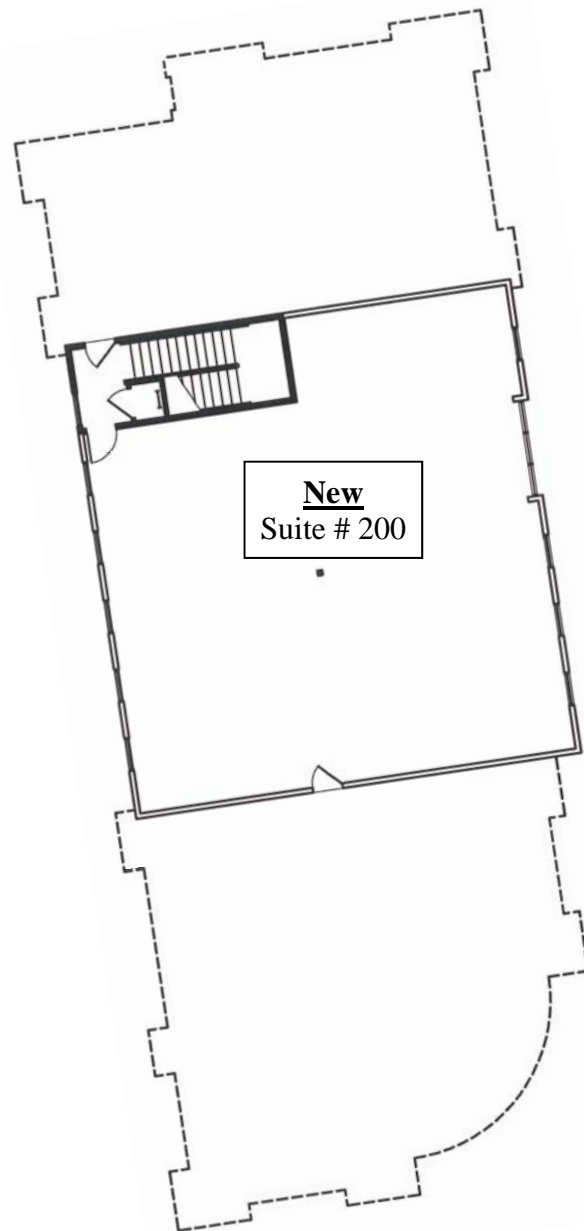

Second Floor

FOR ADDRESSING PURPOSES ONLY

SP72-0160 9/29/2014 (RW)