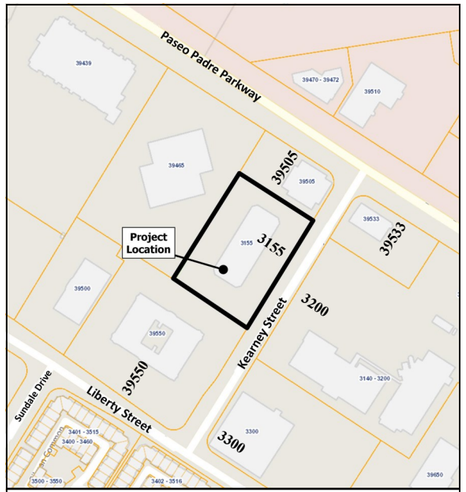

LOCATIONAL MAP

ADDRESS CHRONOLOGY

- Parcel and building address issued at time of initial development: 1984.
- Seven (7) new suite numbers issued; and two (2) existing suite numbers rescinded: 9/24/2018 (RC)
- Tenant space address verified (i.e., 3155 Kearney St Ste 110): 3/6/2020 (RC)

SITE PLAN

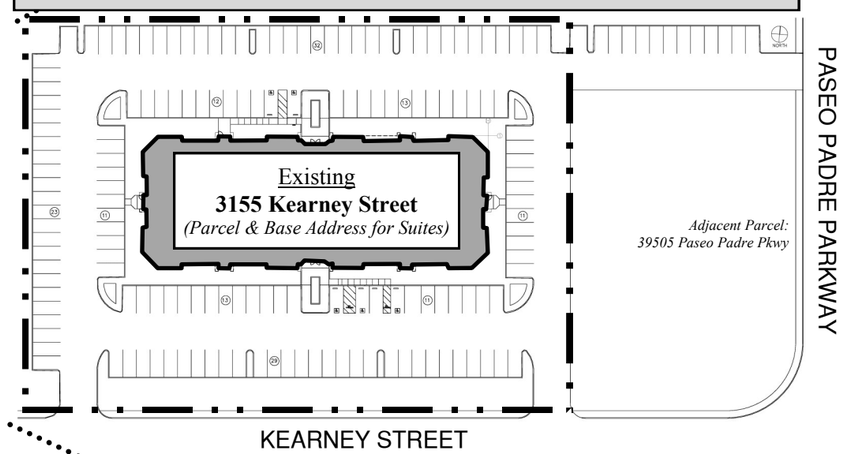

FLOOR PLAN for FLOOR 1

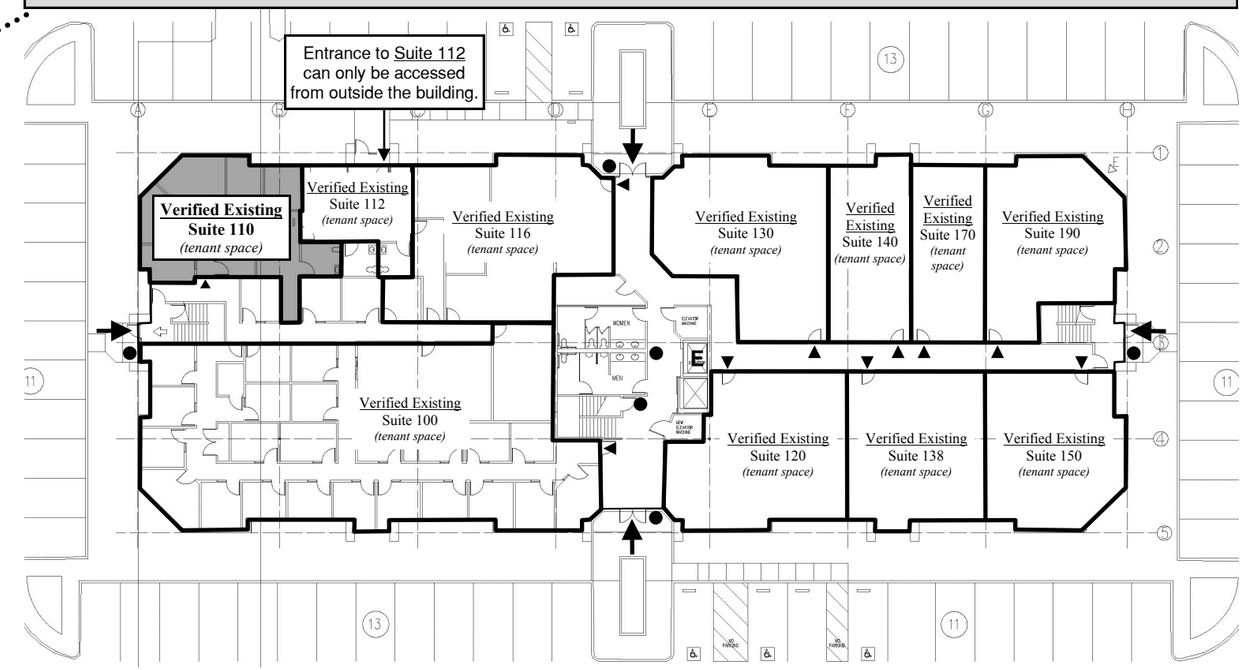

FLOOR PLAN for FLOOR 2

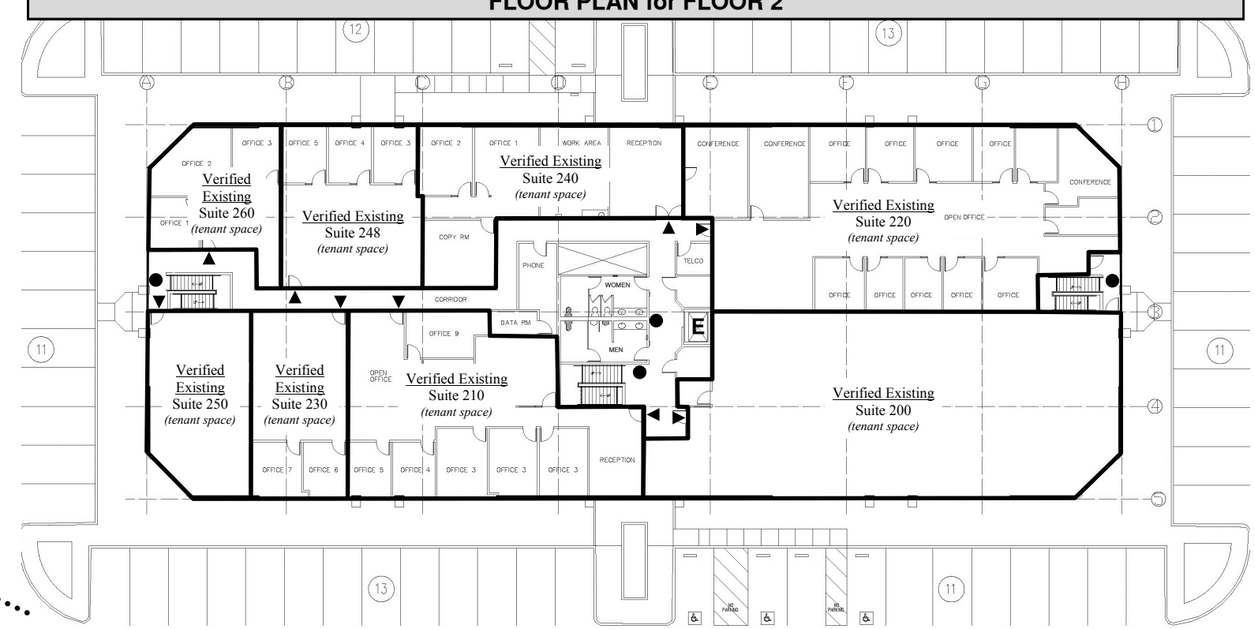

Legend

- Ground Floor Entrance to the Building
- Main Entry to Suite
- Directional Signage Location
- E Elevator

Notes:

(1) Directional signage is required and shall be placed in areas indicated on the addressing plan. Signage location and wording are subjected to the approval of the Fremont Fire Department.

(2) If any tenant space vacates or changes in the future, an addressing application must be submitted to the Fremont GIS division to assure suite addressing stays in logical compliance and necessary p ermits are issued.

CITY OF Fremont

FOR ADDRESSING PURPOSES ONLY

SP72-0050 3/6/2020 (RC)