

ADDRESS CHRONOLOGY

- Assignment of 1298 Niles Canyon Road: 10/8/2013 (RW)

LEGEND:

- ★ Main entrance to parcel
- Secondary entrance to parcel

NEW ADDRESS

1298 Niles Canyon Rd
(To be used as property/situs address of existing parcel APN 507 067600102)



LOCATIONAL MAP

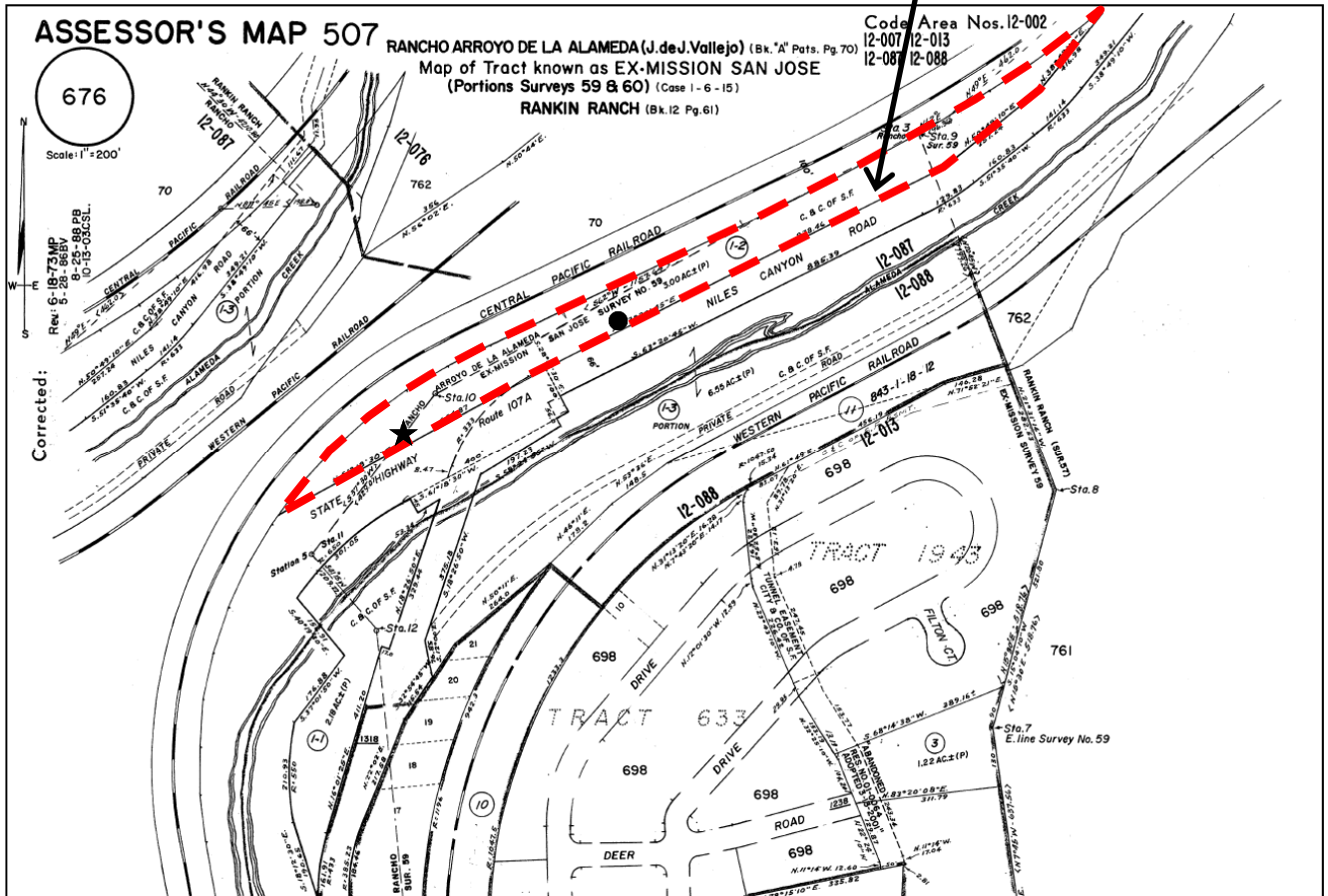

ALAMEDA COUNTY ASSESSOR'S MAP (Showing APN 507 067600102)



FOR ADDRESSING PURPOSES ONLY

SP72-0047 10/8/2013 (RW)