



ADDRESS CHRONOLOGY

- Parcel address issued at time of initial development: 1963
- Address issued to accessory dwelling unit: 3/6/2020 (RC)

Legend

➔ Front Door Location

New
4601 Nelson St
(Accessory Dwelling Unit)



Adjacent Parcel: 4607 Nelson St

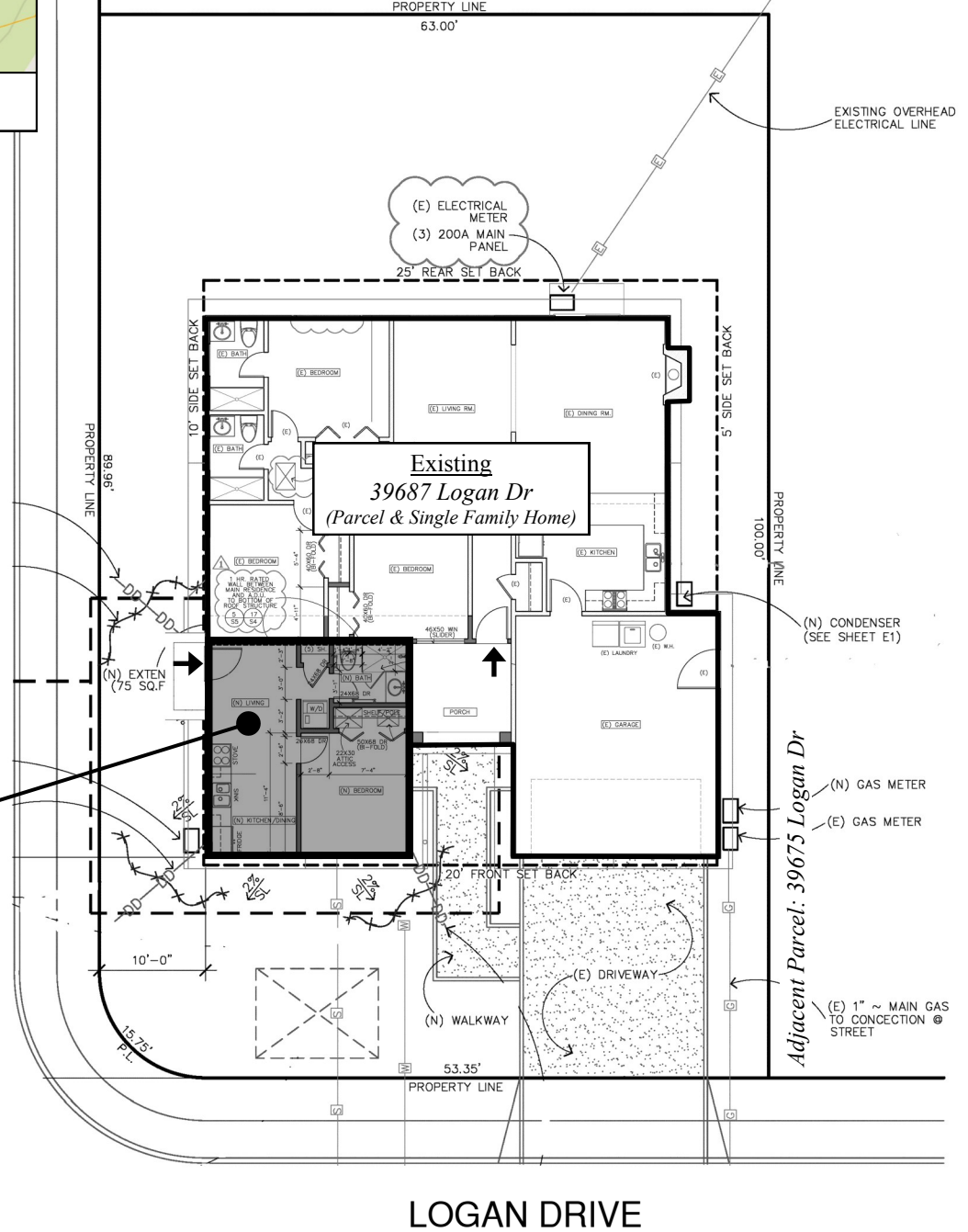

FOR ADDRESSING PURPOSES ONLY



SP66-0289 3/6/2020 (RC)