

## ADDRESS CHRONOLOGY

- Parcel address issued at time of initial development: 7/26/2021 (RC)
- Address verification of single-family parcel (Lot 3 of TR 8477; APN 531 041700500): 7/18/2022 (RC)

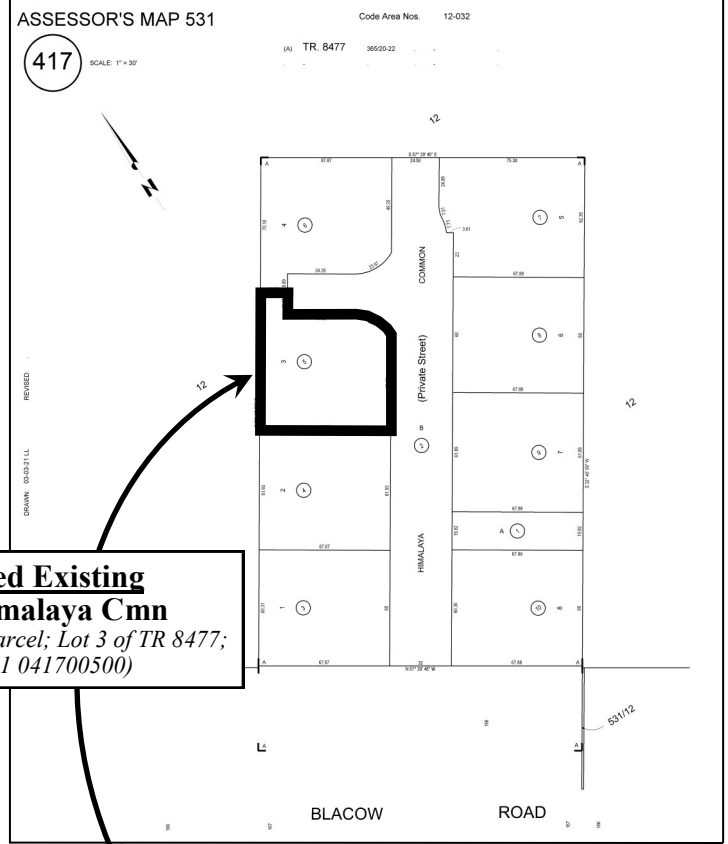

**Verified Existing**  
**4977 Himalaya Cmn**  
*(Single-Family Parcel; Lot 3 of TR 8477;  
 APN 531 041700500)*

