

LOCATIONAL MAP

ADDRESS CHRONOLOGY

- Address issued at time of original development: 1978
- Address verification of 1895 Mowry Ave # 114: 4/17/2015 (RW)

PROPERTY INFORMATION

- Assigned Address: 1895 Mowry Ave # 114
- Assessor Parcel Number: 501 181104207
- Subdivision Map: Condominium Unit 4C2 of Tract 5118

Exhibit A: (Alameda County Assessor's Map)

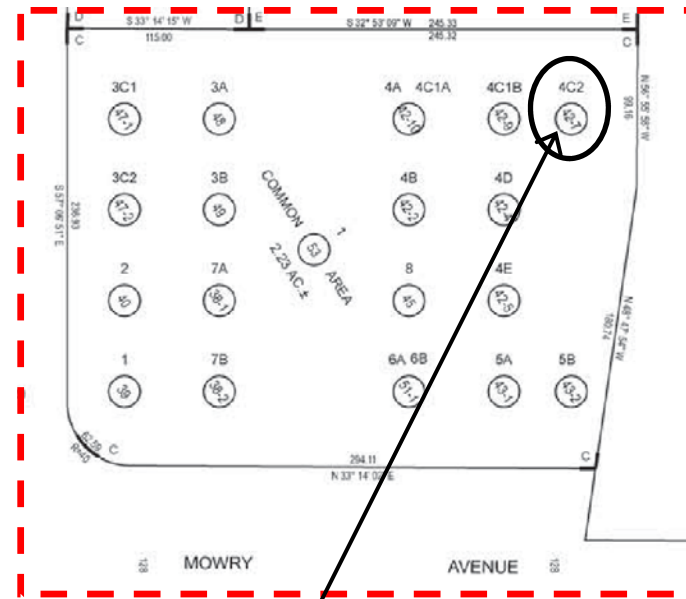
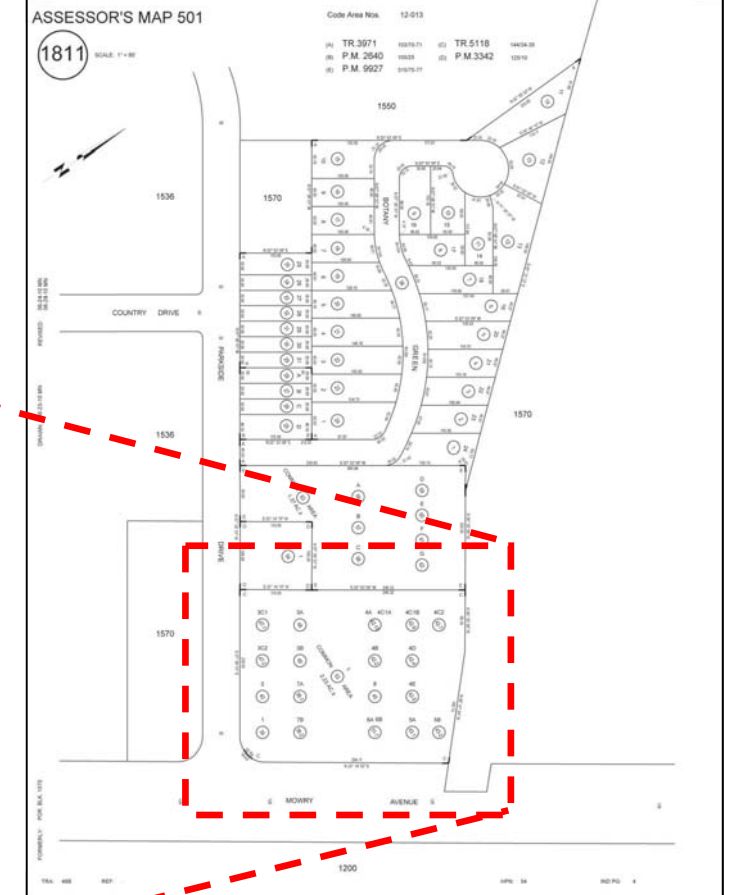

Existing / Verified

- 1895 Mowry Avenue # 114
Also known as:
- APN 501 181104207
 - Condominium Unit 4C2 of Tract 5118

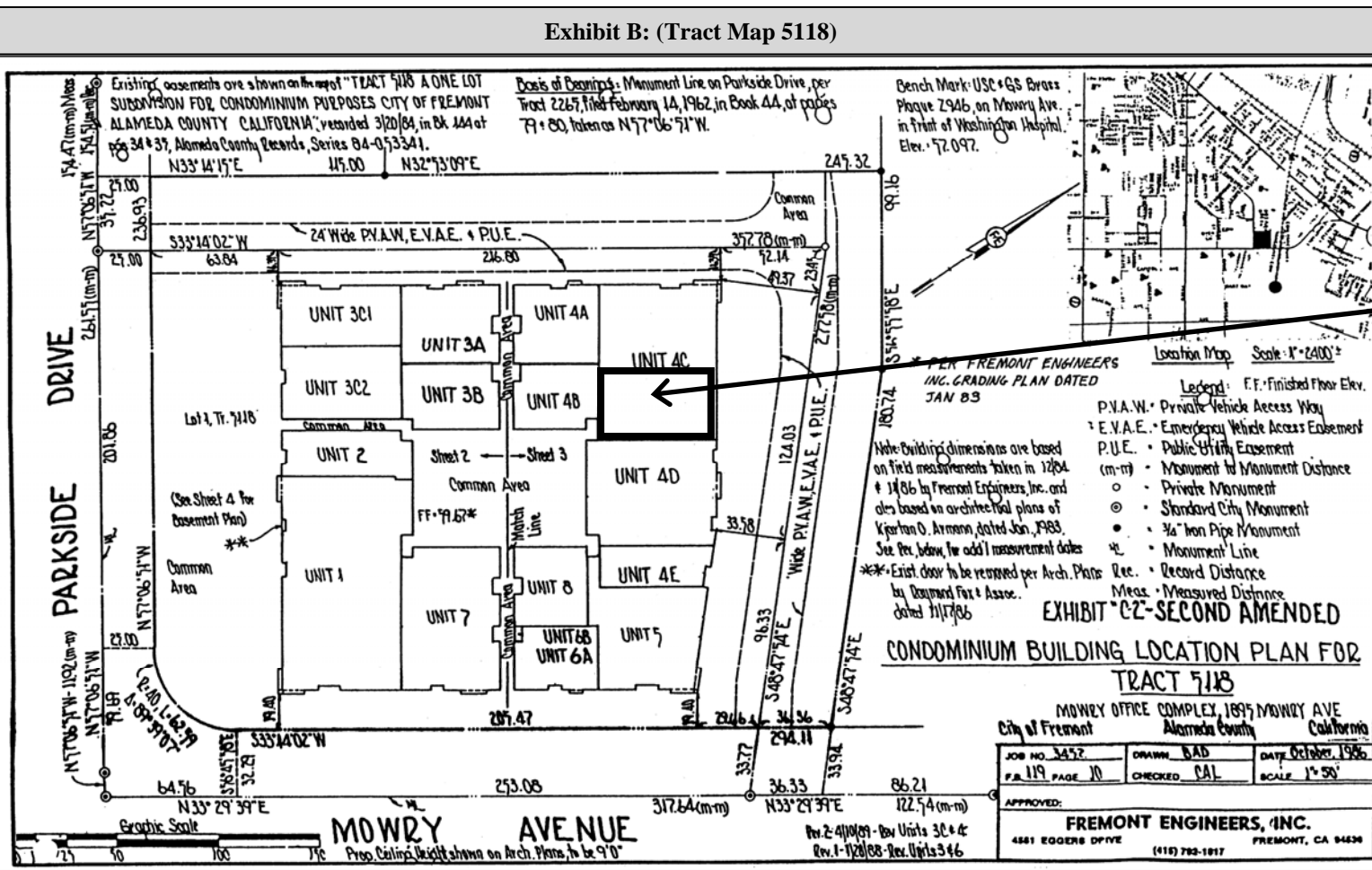
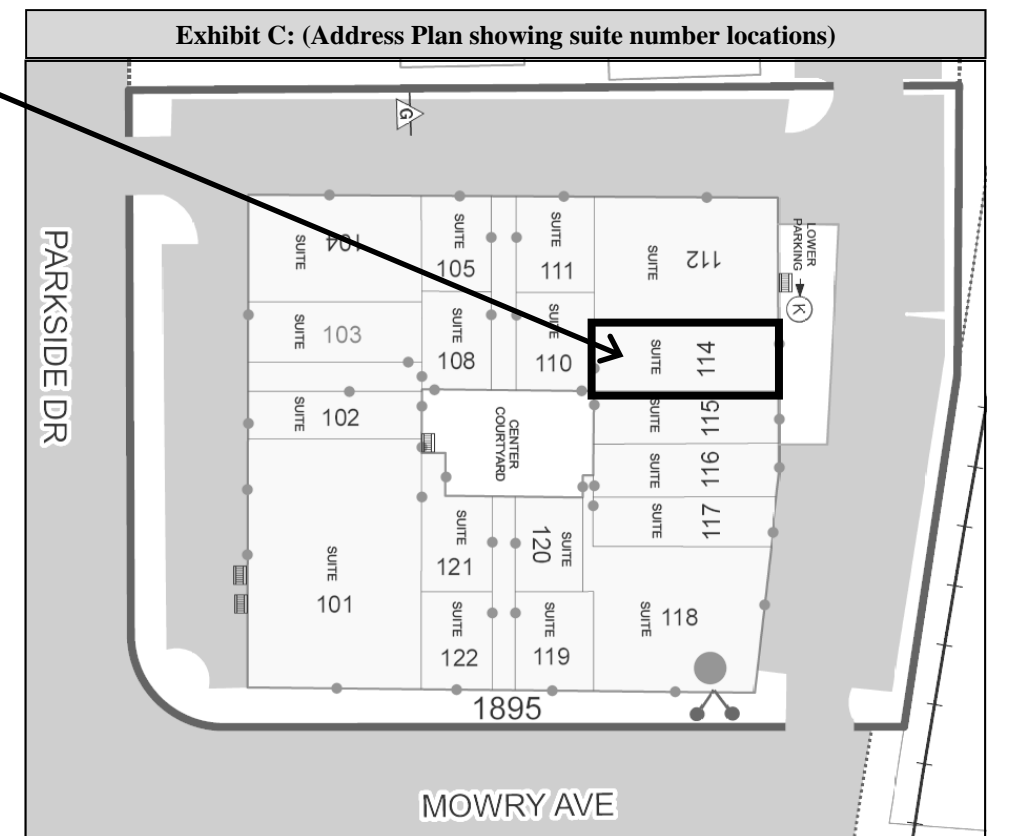

Exhibit C: (Address Plan showing suite number locations)



FOR ADDRESSING PURPOSES ONLY

SP66-0230 4/17/2015 (RW)

