

ASSESSOR'S MAP 531

Code Area Nos. 12-046 12-120 12-216 12-123



MAP OF THE TRACT KNOWN AS THE EX-MISSION SAN JOSE (Case 1-6-15)
(PORTION SURVEY NO. 165 & 167)

P.M. 7077 229/93
P.M. 7692 256/6

Formerly: Portion Block 180
Corrected: 4-62 H.L.
Rev. 8-14-75 R/W 11-18-91 JT
2-3-83 RC 4-30-98 WL
7-7-83 KT 4-5-99 JT
2-16-84 RG 7-3-01 LT
11-29-84 CSL 4-22-04 CSL
5-15-84 KT
3-28-86 KT
6-27-86 BV
1-8-90 CSL
7-28-90 CS
8-22-90 JT
10-23-90 BV
4-18-94 BV

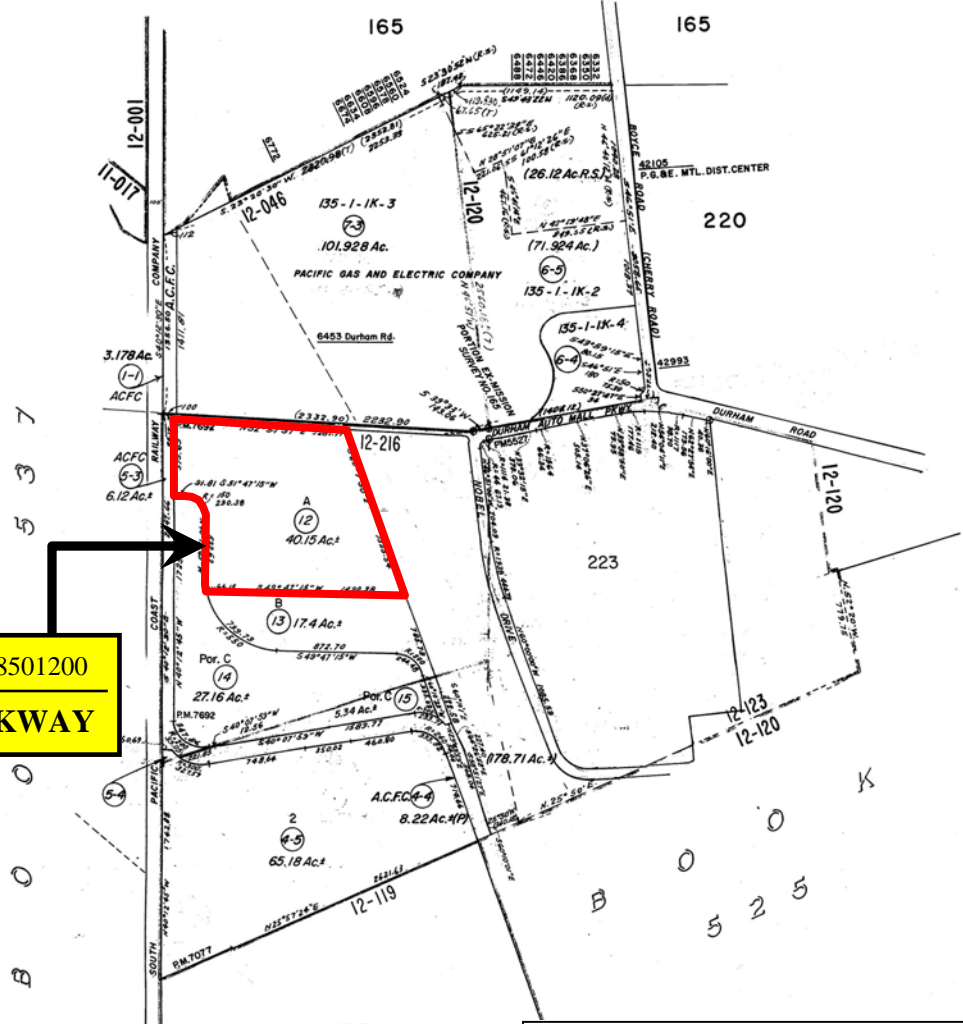

Parcel Address for APN 531 018501200
6900 AUTO MALL PARKWAY

Reference: SURVEY (Case 2 Drawer 2C-4)
R.S. 289 (R.S. Bk. 6 Pg. 28) (St.)
R.S. 407 (R.S. Bk. 7 Pg. 88)
R/W Rec. Map (Bk. 73 Pg. 1)

