

**LOCATIONAL MAP**

**ADDRESS CHRONOLOGY**

- Initial address at time of original development: 1966
- Address assigned to cell site: 11/16/2001 (ME)
- Address assigned to cell site: 9/26/2002 (MH)
- New suite number assigned (Suite 101): 8/26/2011 (RC)
- Address verification of suite numbers: 3/21/2013 (RW)

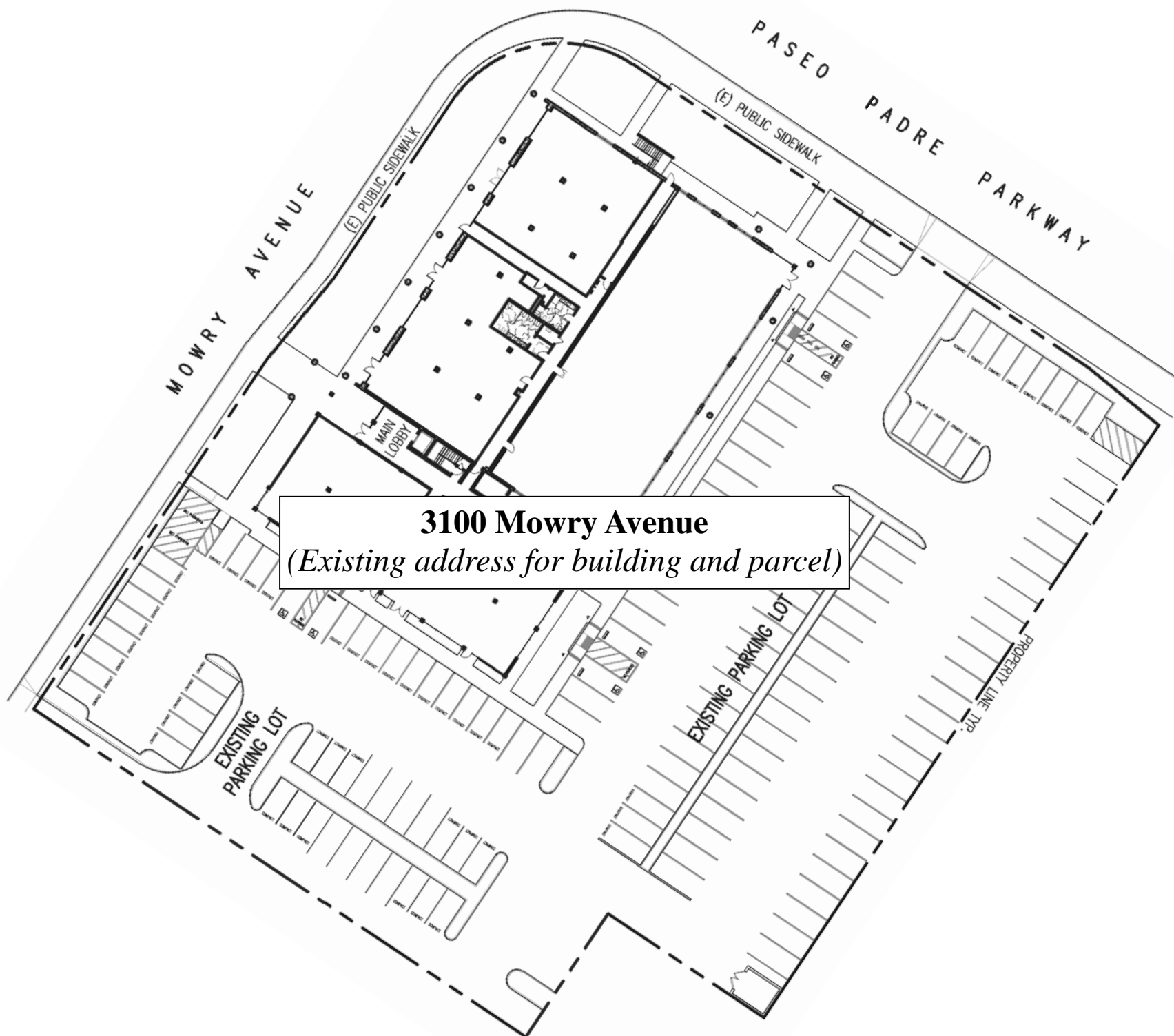

**3100 Mowry Avenue**  
*(Existing address for building and parcel)*

**NOTE:** Based on the City's Addressing Guidelines, suite numbers shall be in an even versus odd sequential numbering pattern. However, it is recognized that some existing suite numbers for this building do not follow the accepted addressing practice. Please note that this may cause a problem with public safety response. It is advised that when these suites are vacated you contact the City for the issuance of new suite numbers.

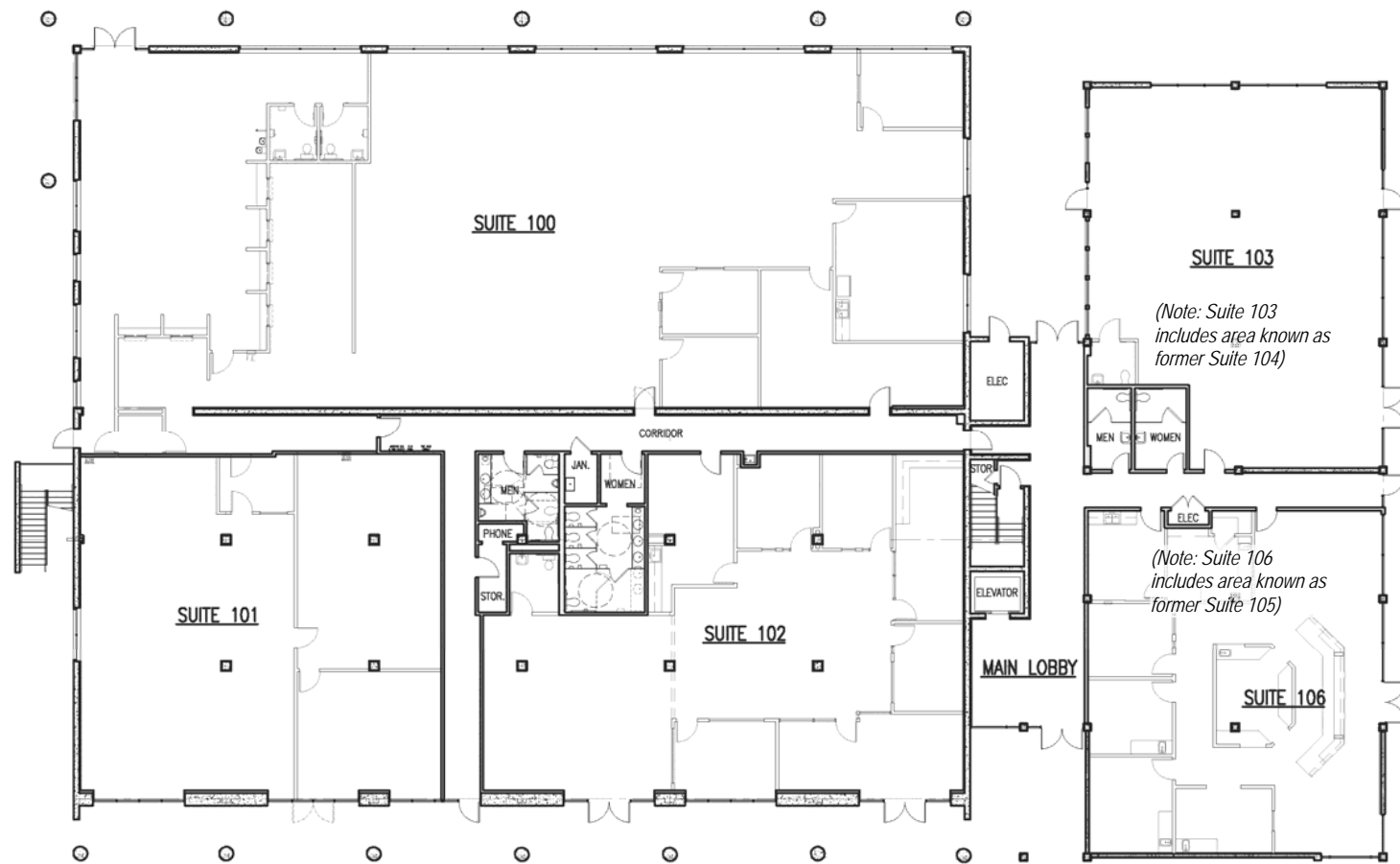

**First Floor**

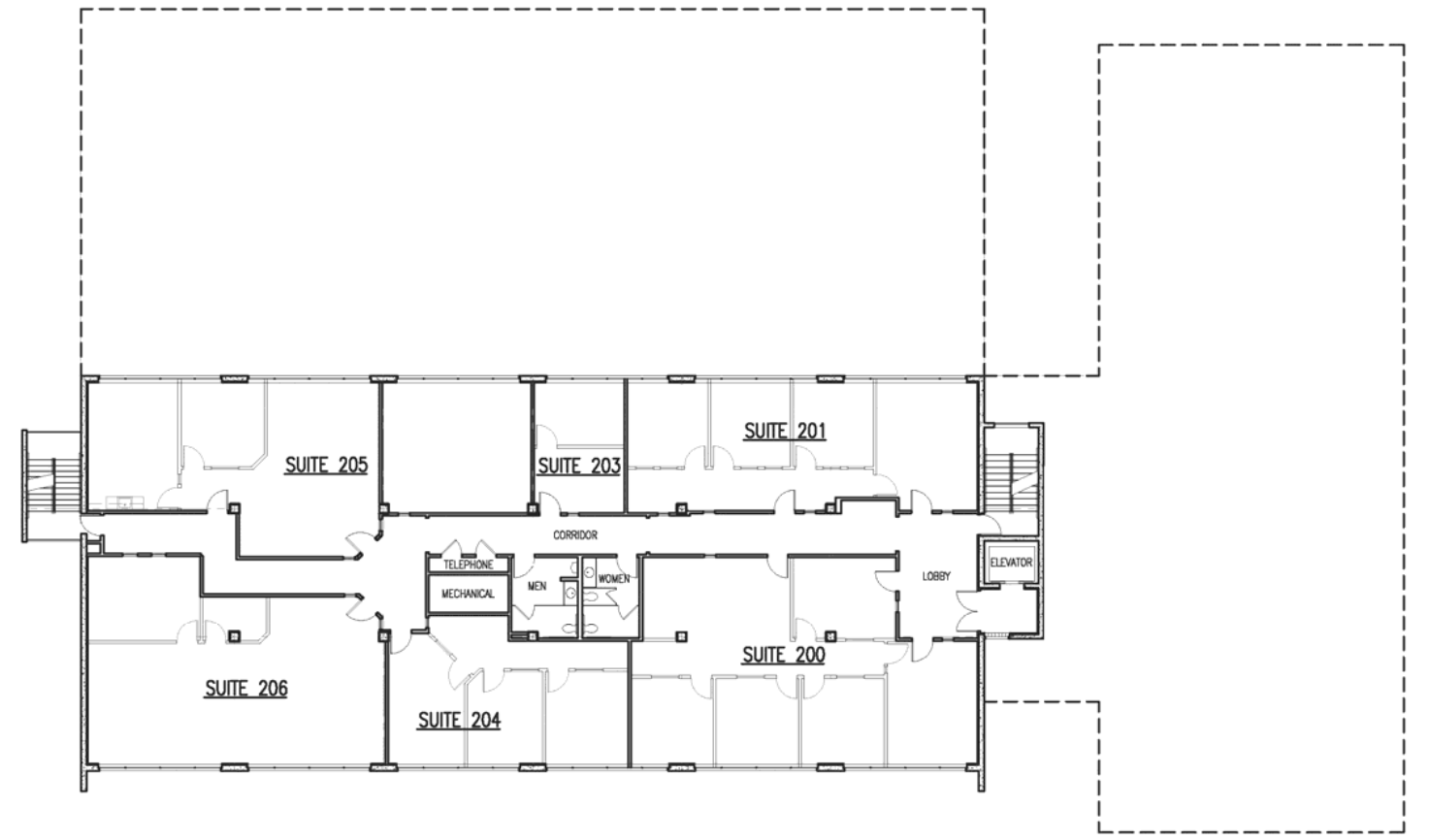

**Second Floor**

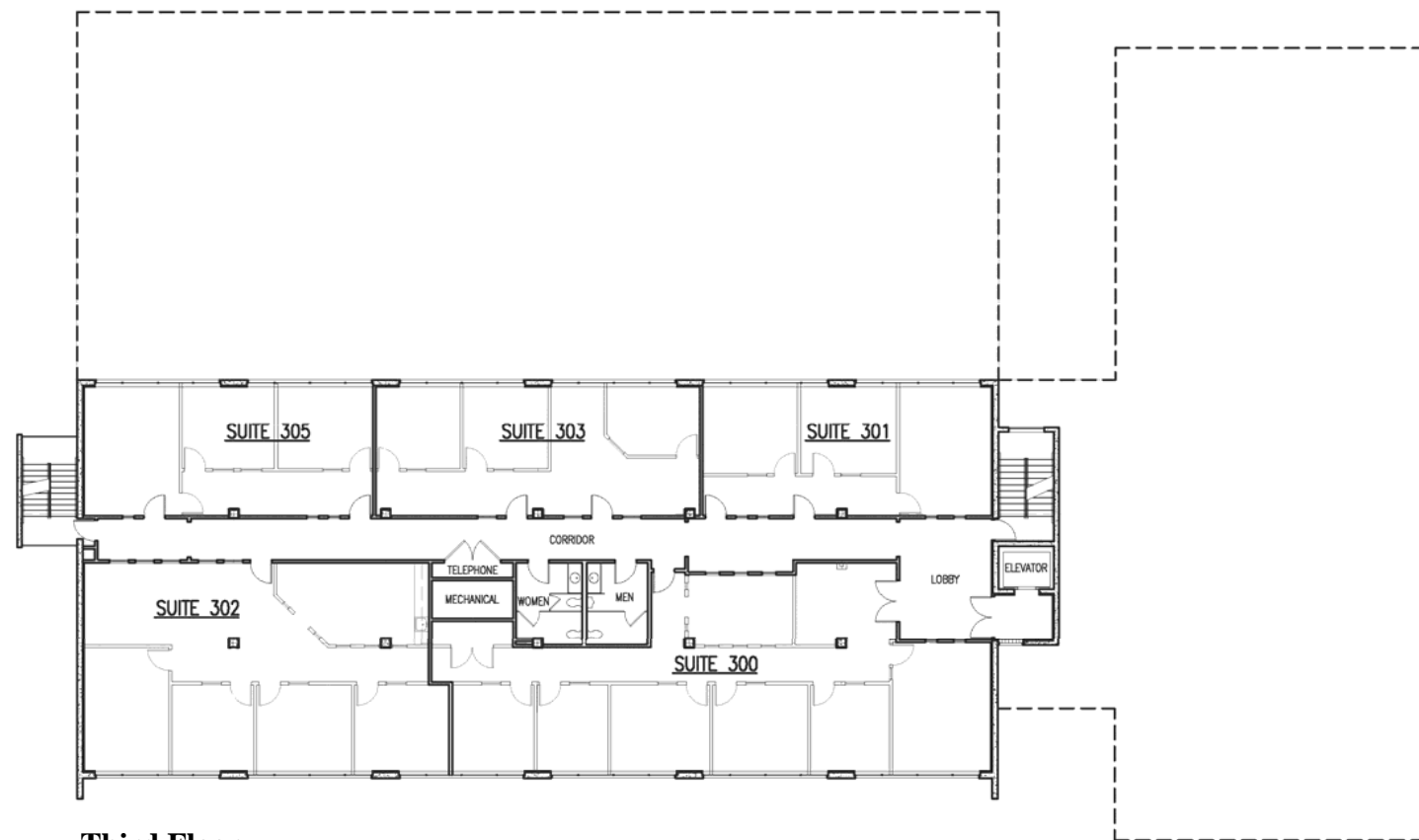

**Third Floor**

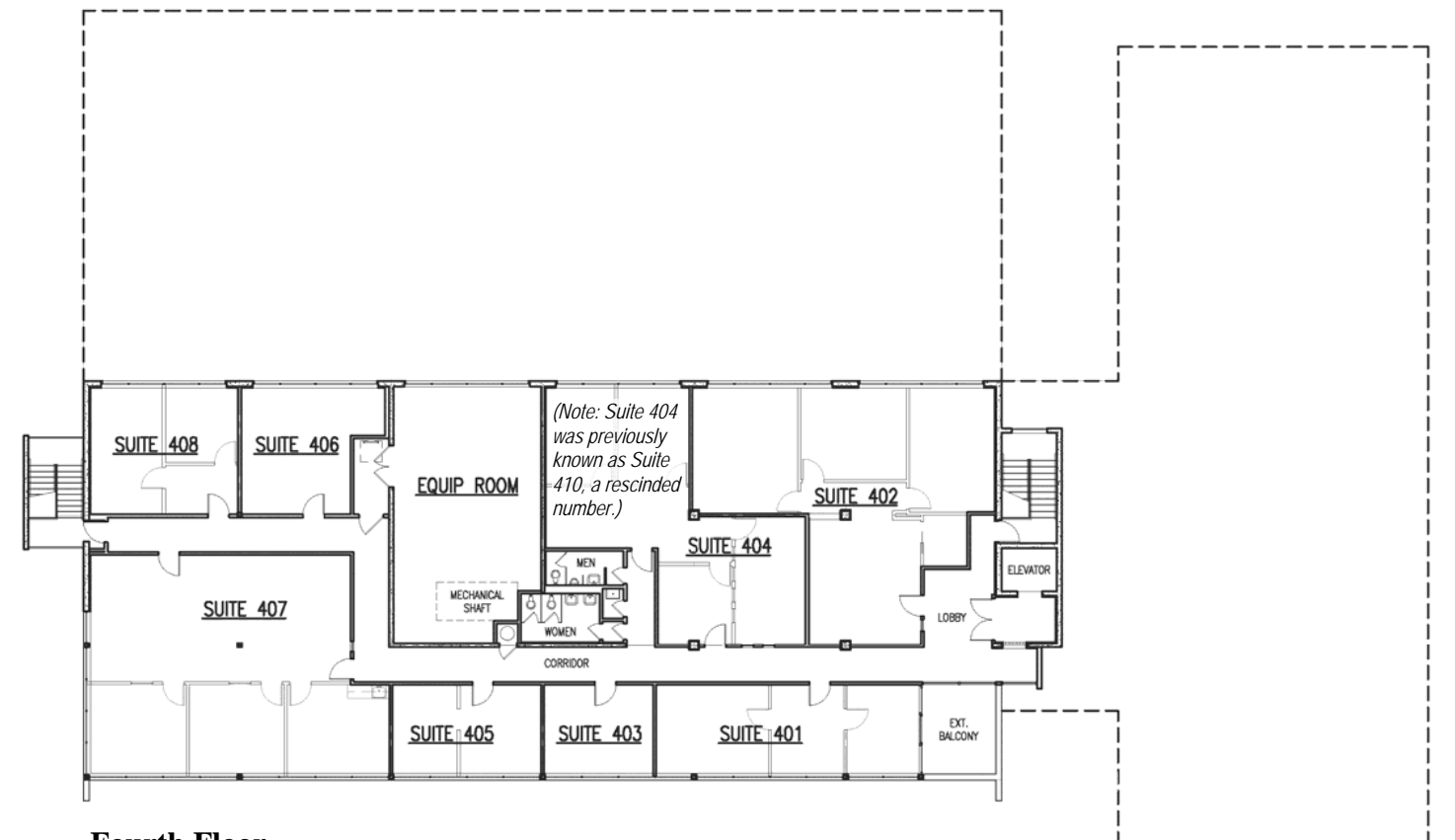

**Fourth Floor**