

- ADDRESS CHRONOLOGY**
- Initial addressing at time of original development: 11/14/1988 (JC)
 - Address verification: 10/7/2011 (RW)
 - Addresses issued for TR 8279 including rescinding four existing addresses which are no longer required: 6/24/2016 (RW)
 - Changes to common area utility meters: 8/22/2016 (RW)
 - ◊ Gas and Electric meters for Building A – same address different locations;
 - ◊ Gas and Electric meters for Building B – same address different locations;
 - ◊ Rescinding two meter addresses (i.e., 39121 Declaration St IRR-1 and 39120 Declaration St IRR-1) because there are no meters in this location; and,
 - ◊ Address changed for two irrigation meters (i.e., [Building A] 31920 Declaration St IRR-2 to 3658 Capitol Ave IRR-1 and [Building B] from 39121 Declaration St IRR-2 to 3768 Capitol Ave IRR-1).
 - First floor units of Building A and B changed to reflect front door orientation to Heart Common and Jubilee Common: 8/21/2017 (RW)
 - Master Address Plan (Informational purposes)- compilation of all changes made to date: 1/23/2018 (RW)
 - **Typographic error correction:** To correct listed base address of Building A (i.e., 3658 Capitol Ave) for Suite #D and K on page 1 (overall site plan):
 - ◊ Draft plan provided: 4/9/2019 (RW)
 - ◊ Final plan issued: 4/12/2019 (RW)

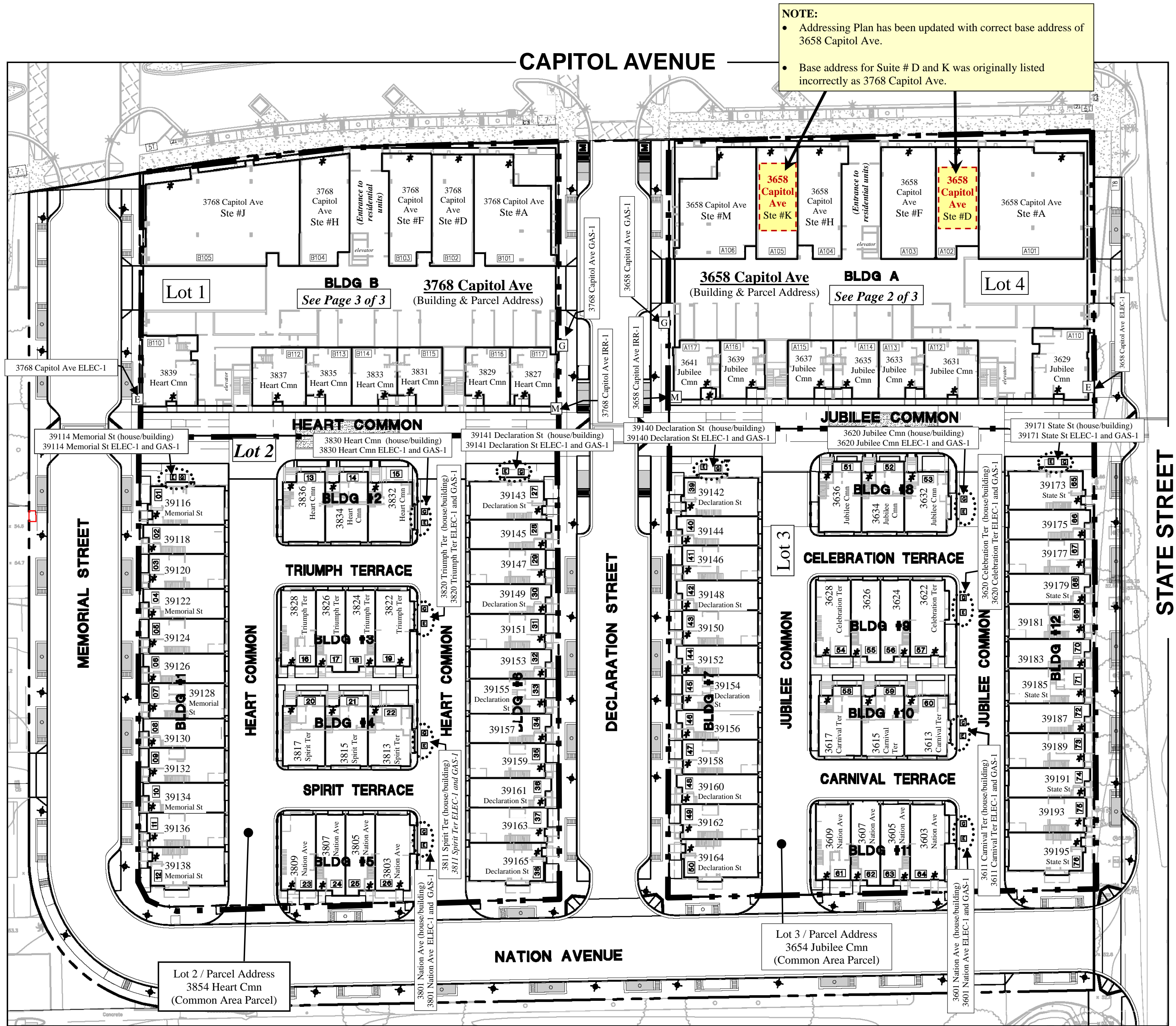

NOTE:

- Addressing Plan has been updated with correct base address of 3658 Capitol Ave.
- Base address for Suite # D and K was originally listed incorrectly as 3768 Capitol Ave.

Note: Base address for units entered on the Third, Fourth and Fifth Floors are shown with floor level.



LEGEND

- * Front door location
- [E] Electric Meters
- [G] Gas Meters
- [M] Irrigation Meters
- - - Parcel line
- 39116
OR
39116 Memorial St
Address
- [01]
OR
[A101]
Condominium Lot Number
- [Yellow dashed box] Area of base address change (i.e., to 3658 Capitol Ave)

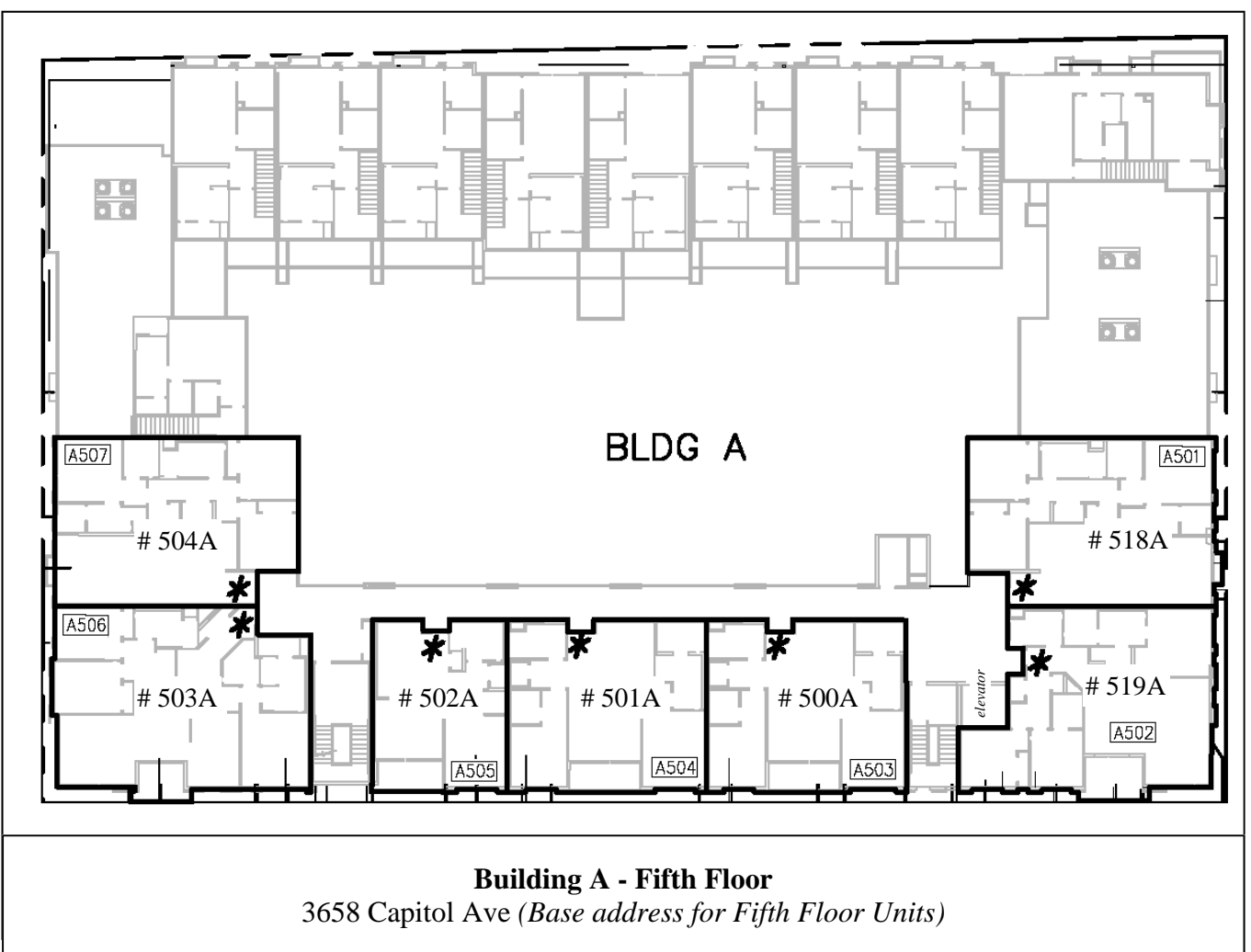
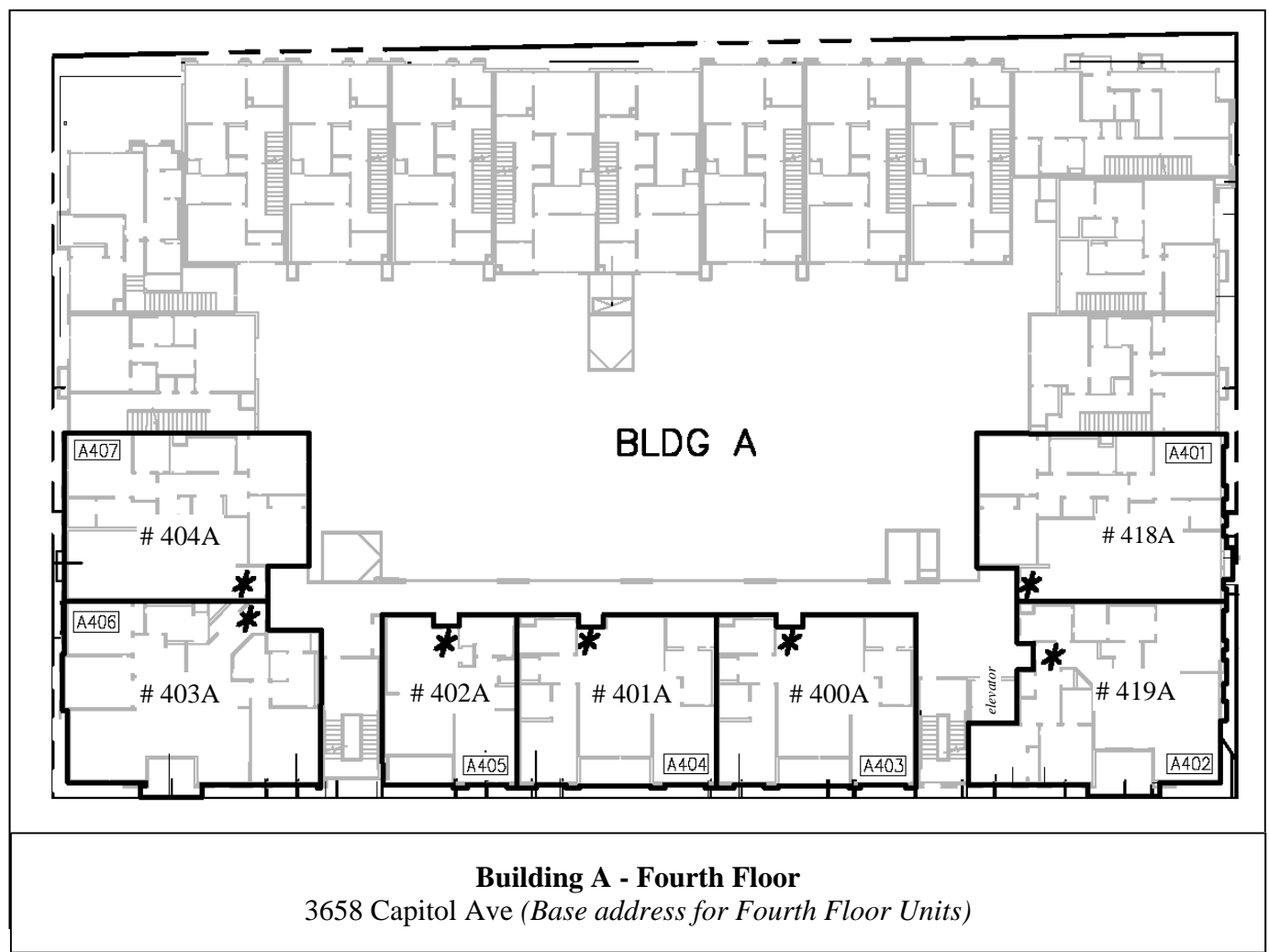
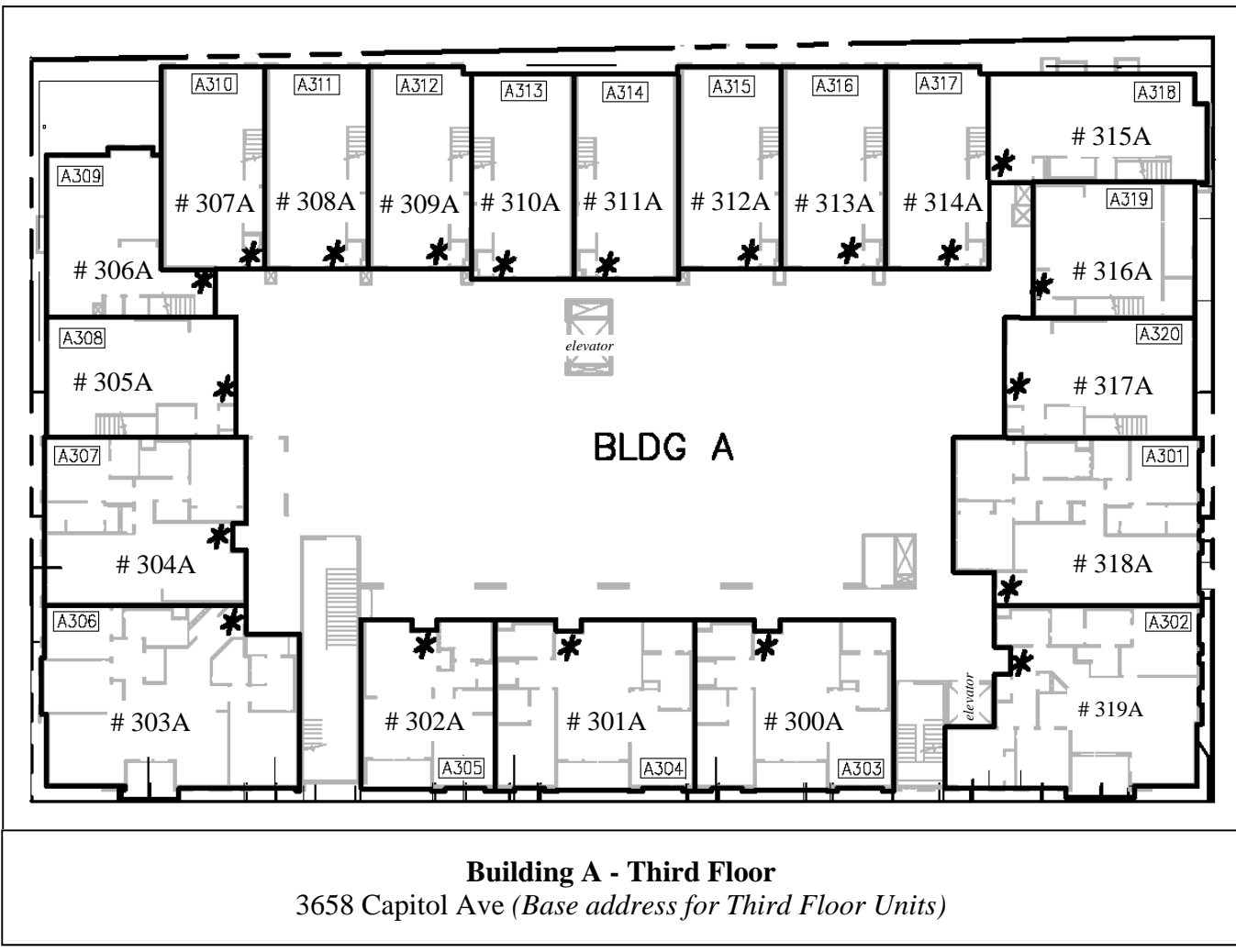
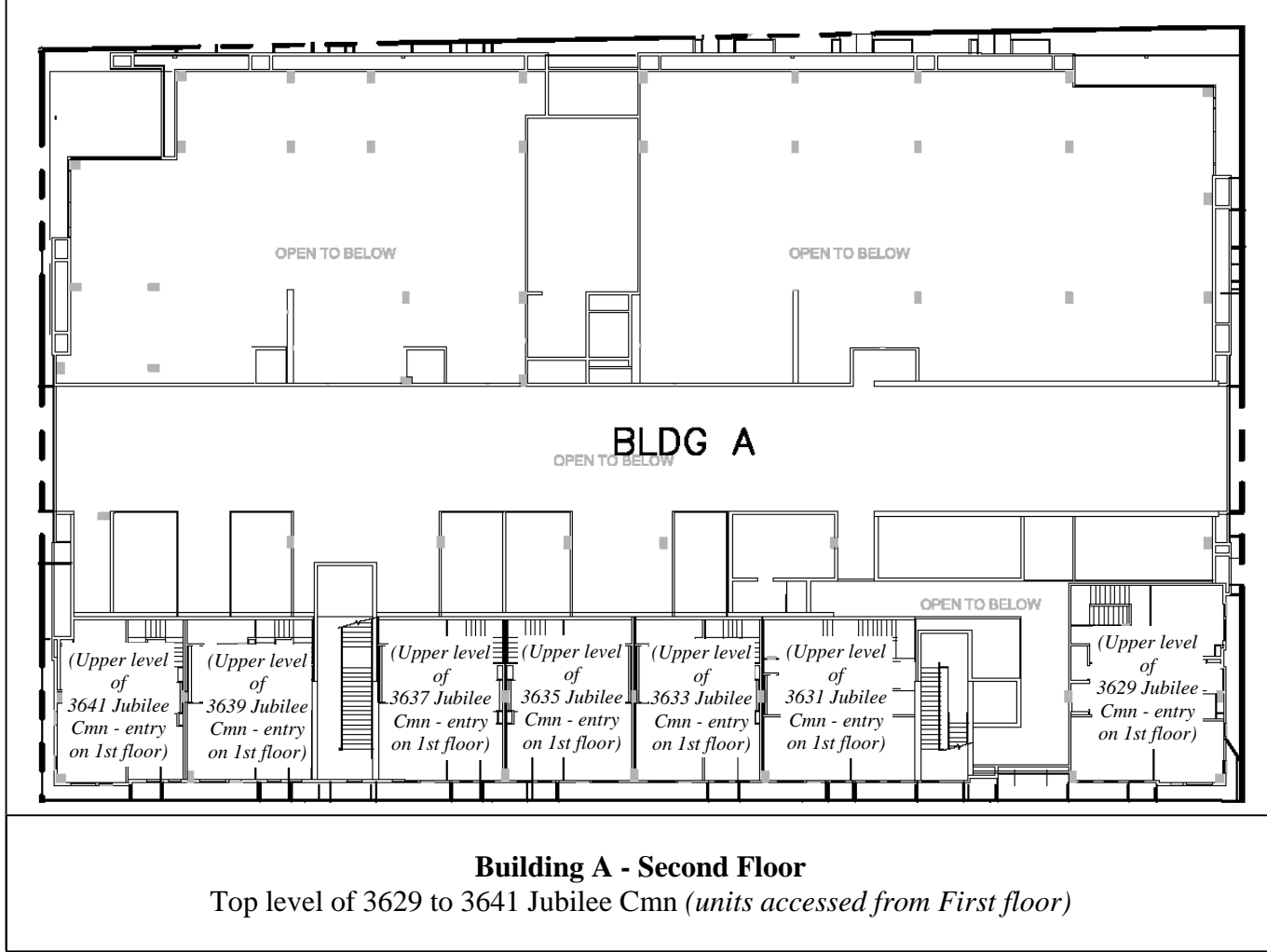
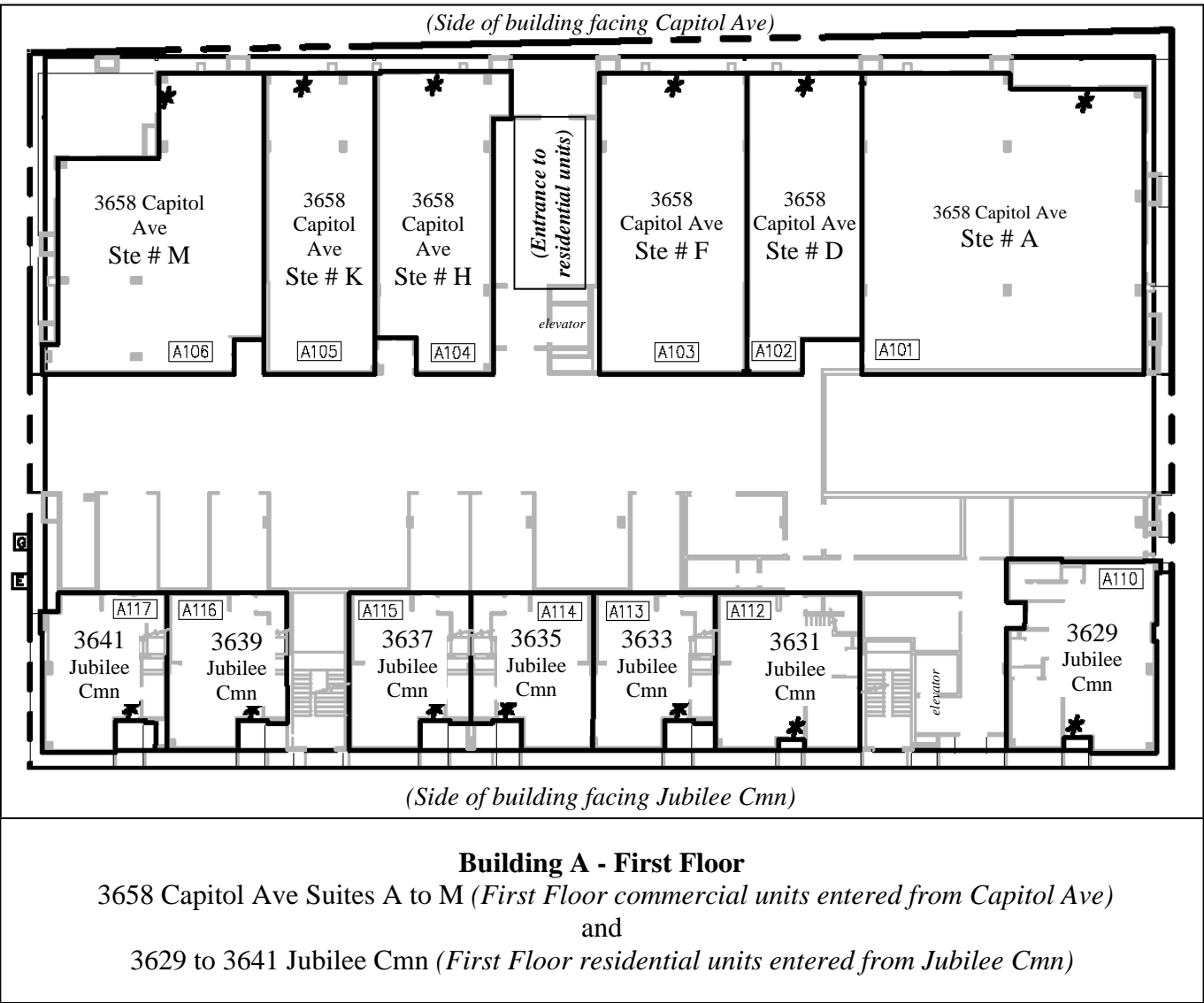

Note:

- Base address for units entered on the Third, Fourth and Fifth Floors are shown with floor level.
- No changes were made to Pages 2 and 3.

LEGEND

- * Front door location
- [E] Electric Meters
- [G] Gas Meters
- [M] Irrigation Meters
- - - Parcel line
- 39116
OR
39116 Memorial St
Address
- [B1]
OR
A101
Condominium Lot Number
- [Yellow Dashed Box] Area of base address change (i.e., to 3658 Capitol Ave)

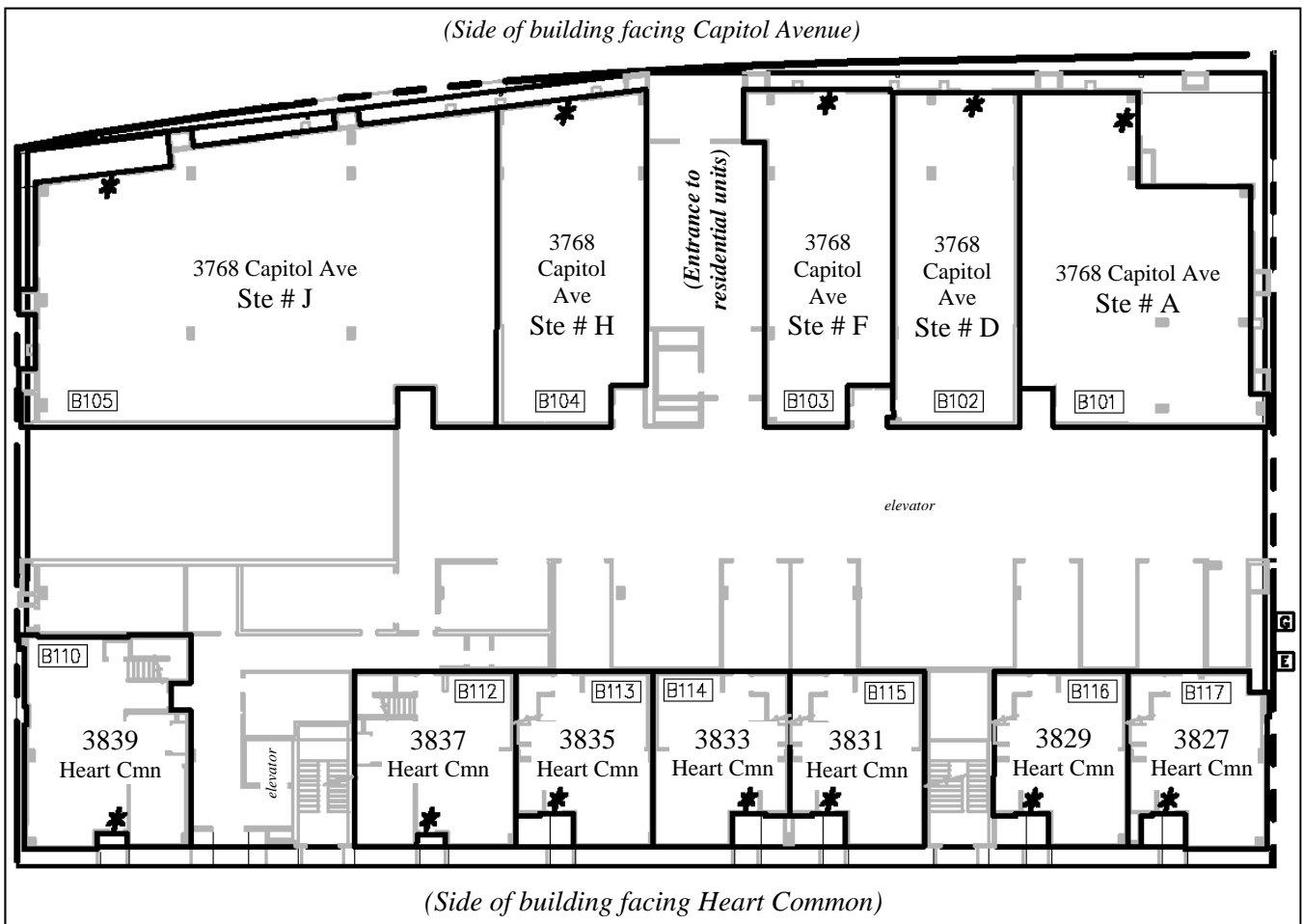

Building B - First Floor
 3768 Capitol Ave Suites A to J (First Floor commercial units entered from Capitol Ave)
 And
 3827 to 3839 Heart Cmn (First Floor residential units entered from Heart Cmn)

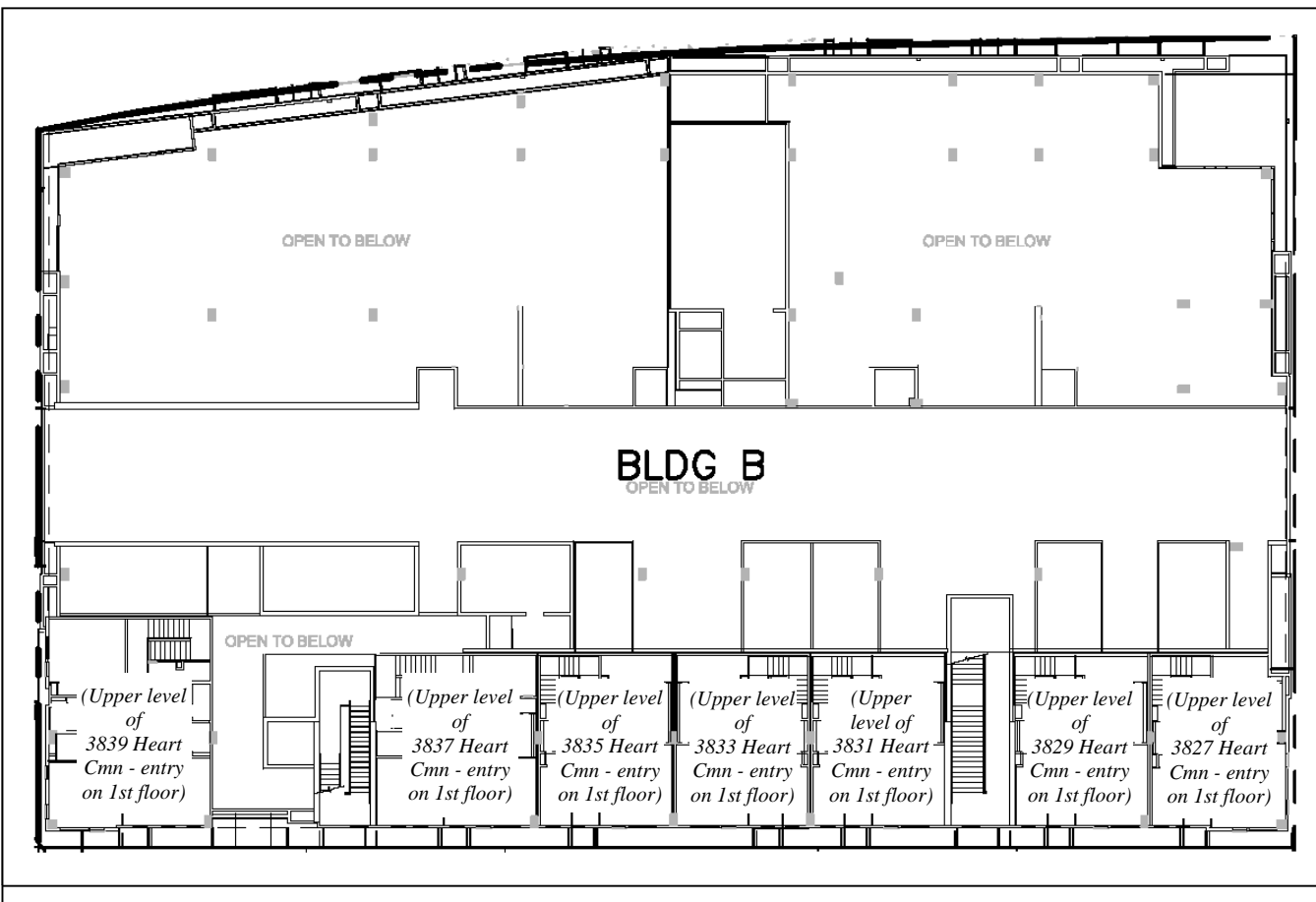

Building B - Second Floor
 Top level of 3827 to 3839 Heart Cmn (units accessed from First floor)

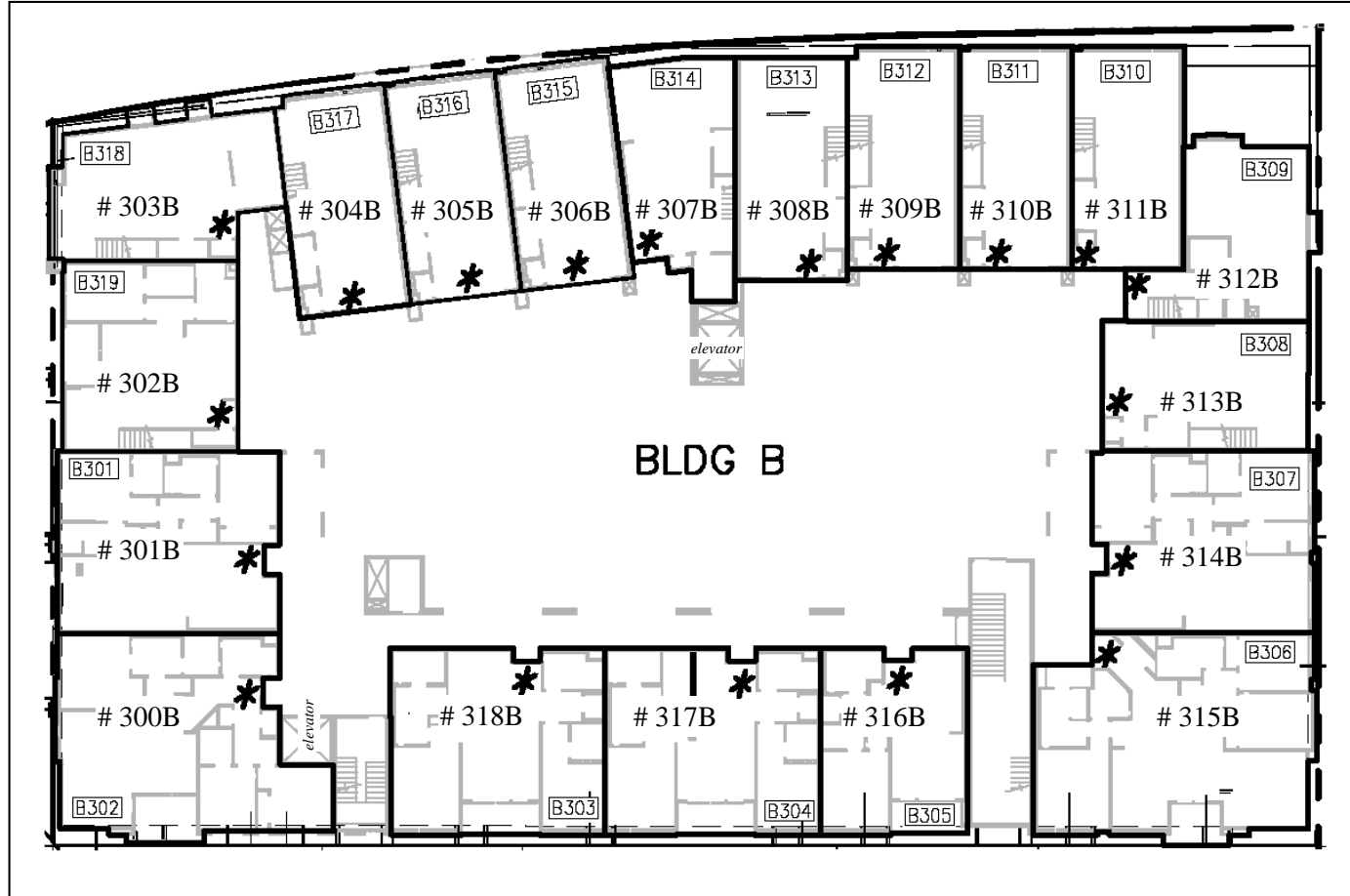

Building B - Third Floor
 3768 Capitol Avenue (Base address for Third Floor Units)

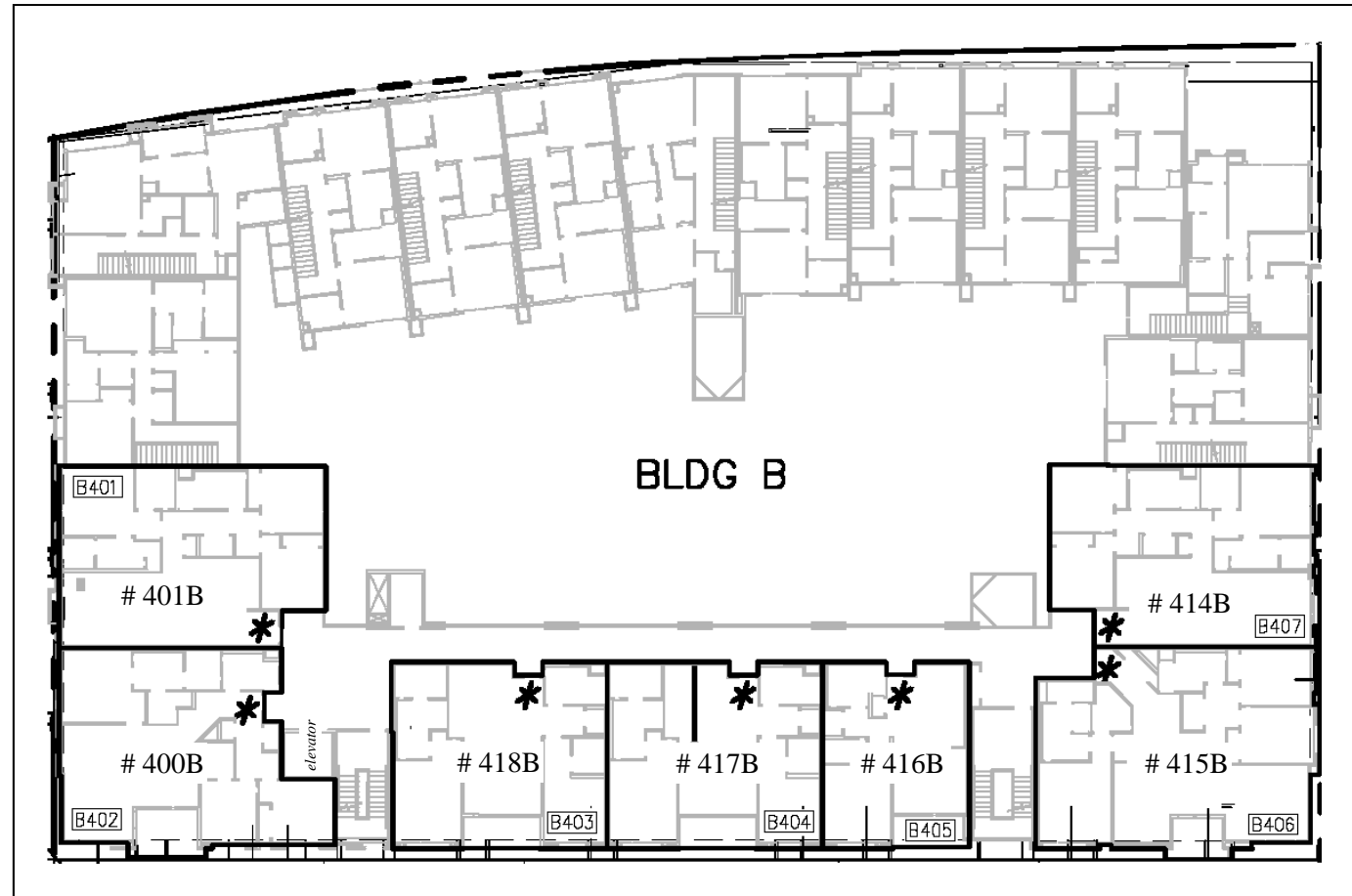

Building B - Fourth Floor
 3768 Capitol Avenue (Base address for Fourth Floor Units)

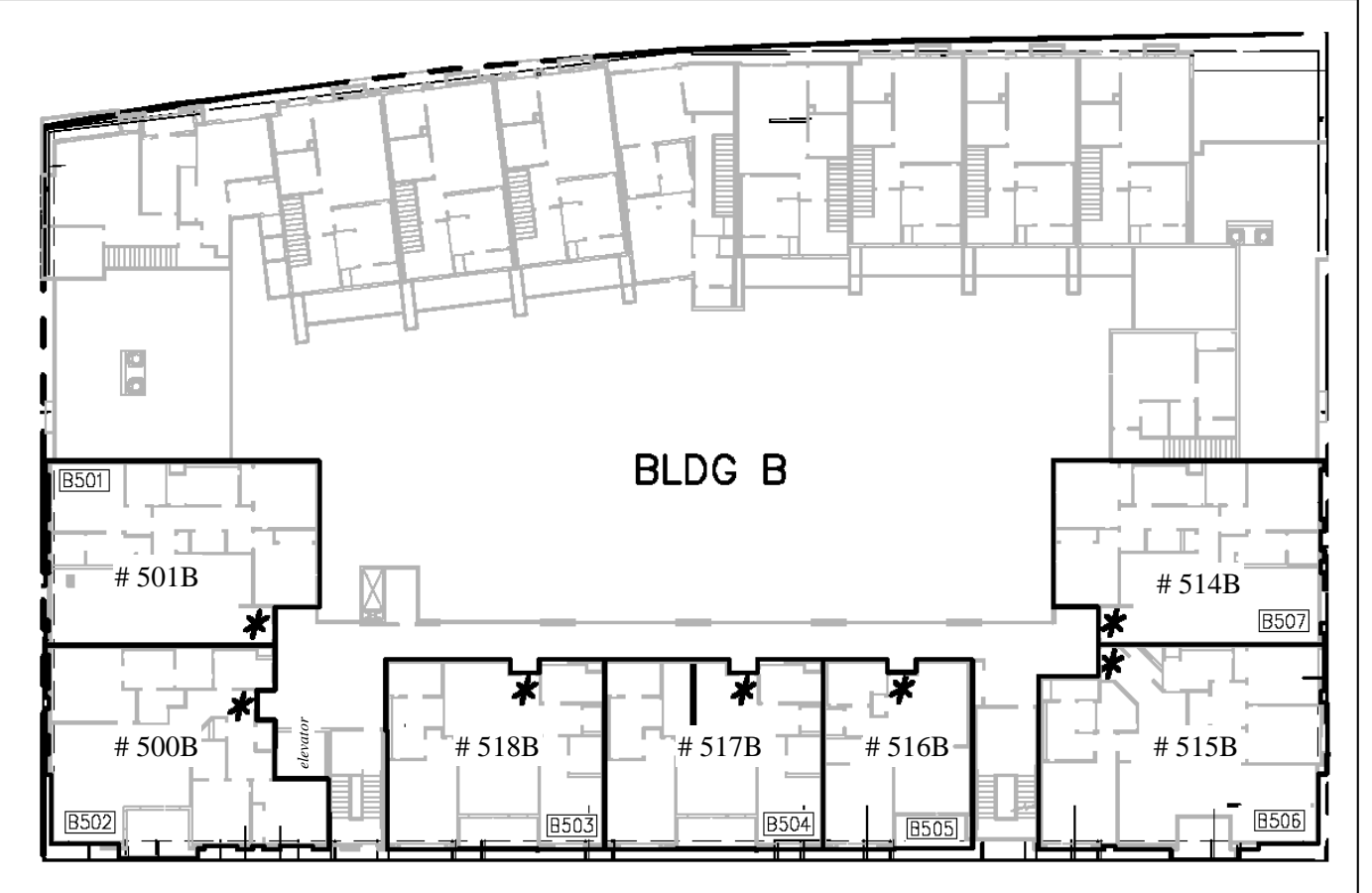

Building B - Fifth Floor
 3768 Capitol Avenue (Base address for Fifth Floor Units)

Note:

- Base address for units entered on the Third, Fourth and Fifth Floors are shown with floor level.
- No changes were made to Pages 2 and 3.