

ADDRESS CHRONOLOGY

- Initial addressing at time of original development: 11/14/1988 (JC)
- Address verification: 10/7/2011 (RW)
- Addresses issued for TR 8279 including rescinding four existing addresses which are no longer required: 6/24/2016 (RW)
- Changes to common area utility meters: 8/22/2016 (RW)
 - ◊ Gas and Electric meters for Building A – same address different locations;
 - ◊ Gas and Electric meters for Building B – same address different locations;
 - ◊ Rescinding two meter addresses (i.e., 39121 Declaration St IRR-1 and 39120 Declaration St IRR-1) because there are no meters in this location; and,
 - ◊ Address changed for two irrigation meters (i.e., [Building A] 31920 Declaration St IRR-2 to 3658 Capitol Ave IRR-1 and [Building B] from 39121 Declaration St IRR-2 to 3768 Capitol Ave IRR-1).
- First floor units of Building A and B changed to reflect front door orientation to Heart Common and Jubilee Common: 8/21/2017 (RW)

LEGEND

- * Front door location
- [E] Electric Meters
- [G] Gas Meters
- [O1] Condominium Lot Number
- [M] Irrigation Meters
- - - Parcel line
- Area of address change
- 3839 Heart Ave New Address
- 39118 OR 39116 Memorial St Existing Addresses

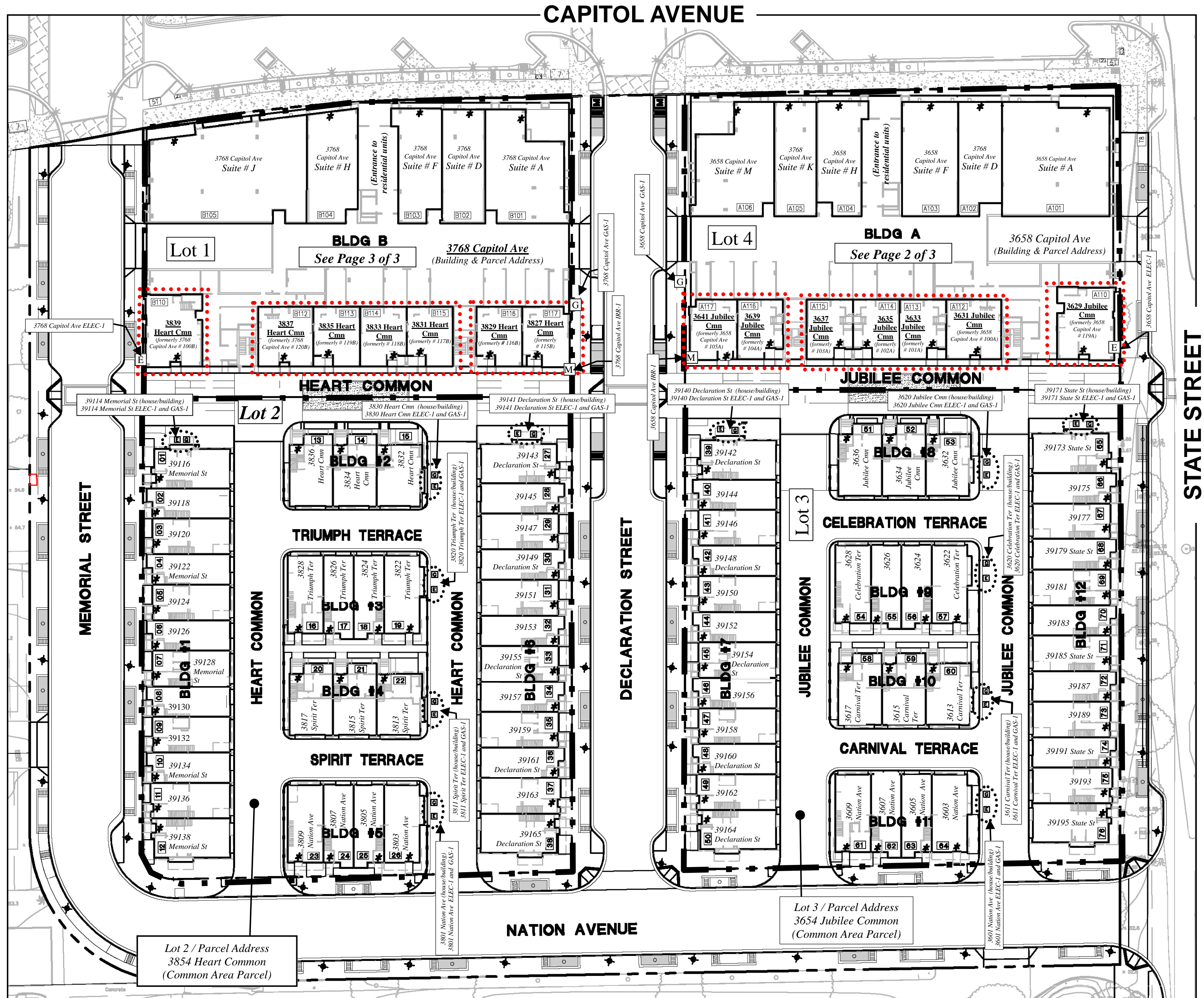

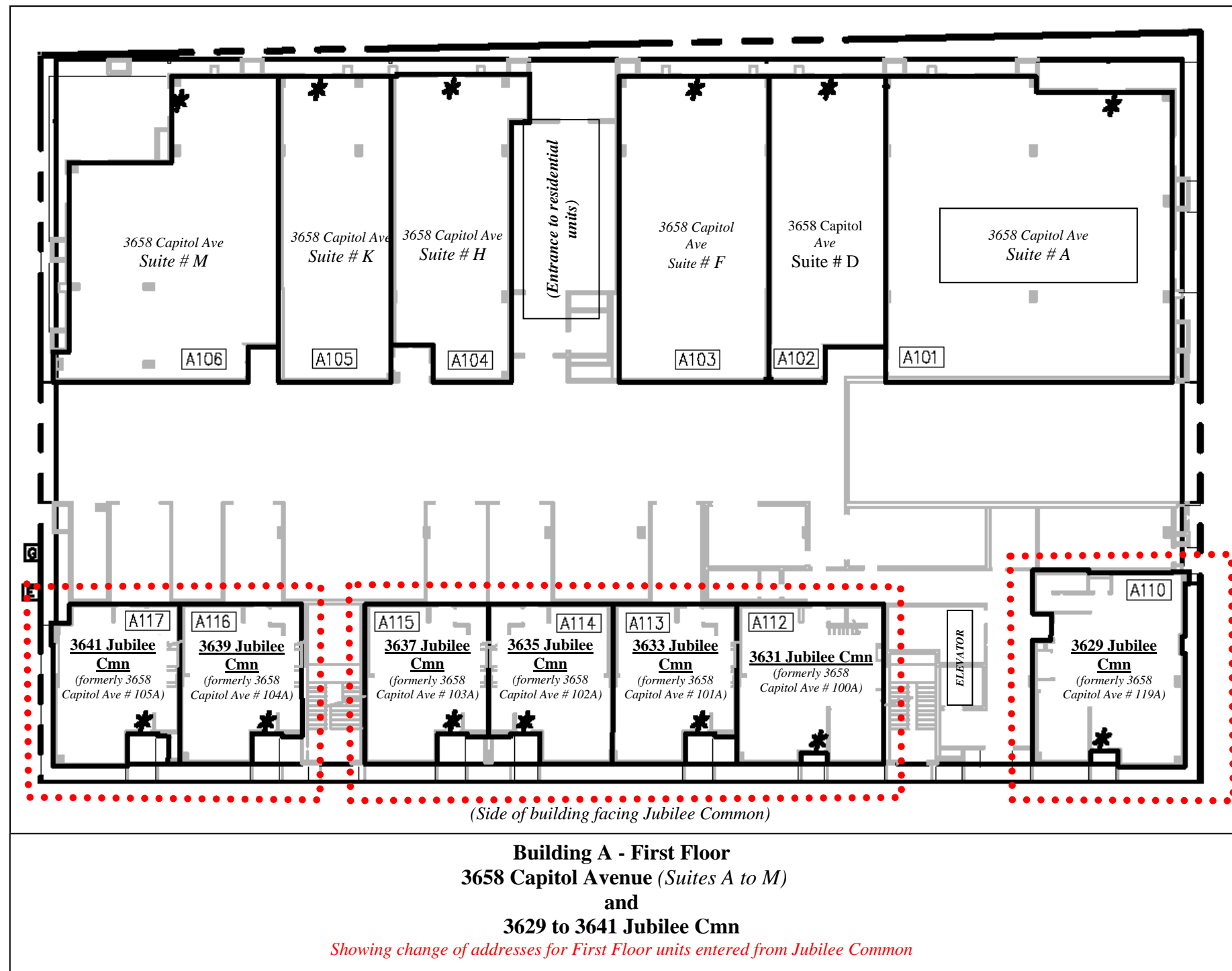

Building A - First Floor
 3658 Capitol Avenue (Suites A to M)
 and
 3629 to 3641 Jubilee Cmn

Showing change of addresses for First Floor units entered from Jubilee Common

LEGEND

- * Front door location
- ⊠ Electric Meters
- ⊞ Gas Meters
- ⓪1 Condominium Lot Number
- Ⓜ Irrigation Meters
- - - Parcel line
- ⋯ Area of address change
- 3839 Heart Ave** New Address
- 39118
OR
39116 Memorial St Existing Addresses

Note: Address changes involve only the residential units entered on the first floor. Units entered on the Third, Fourth and Fifth Floors are not affected.

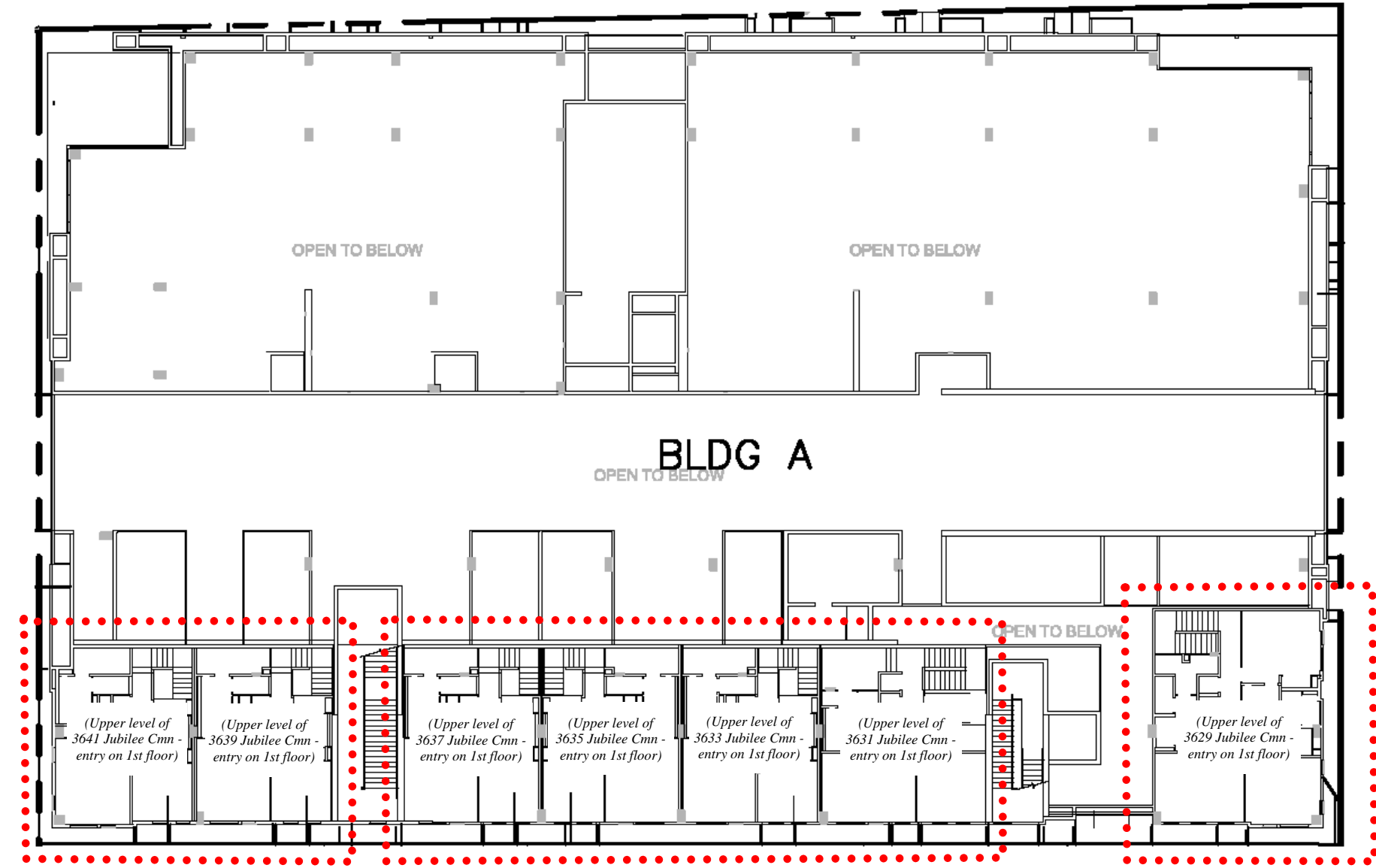

Building A - Second Floor
 Top level of 3629 to 3641 Jubilee Cmn
 (units accessed from First floor)

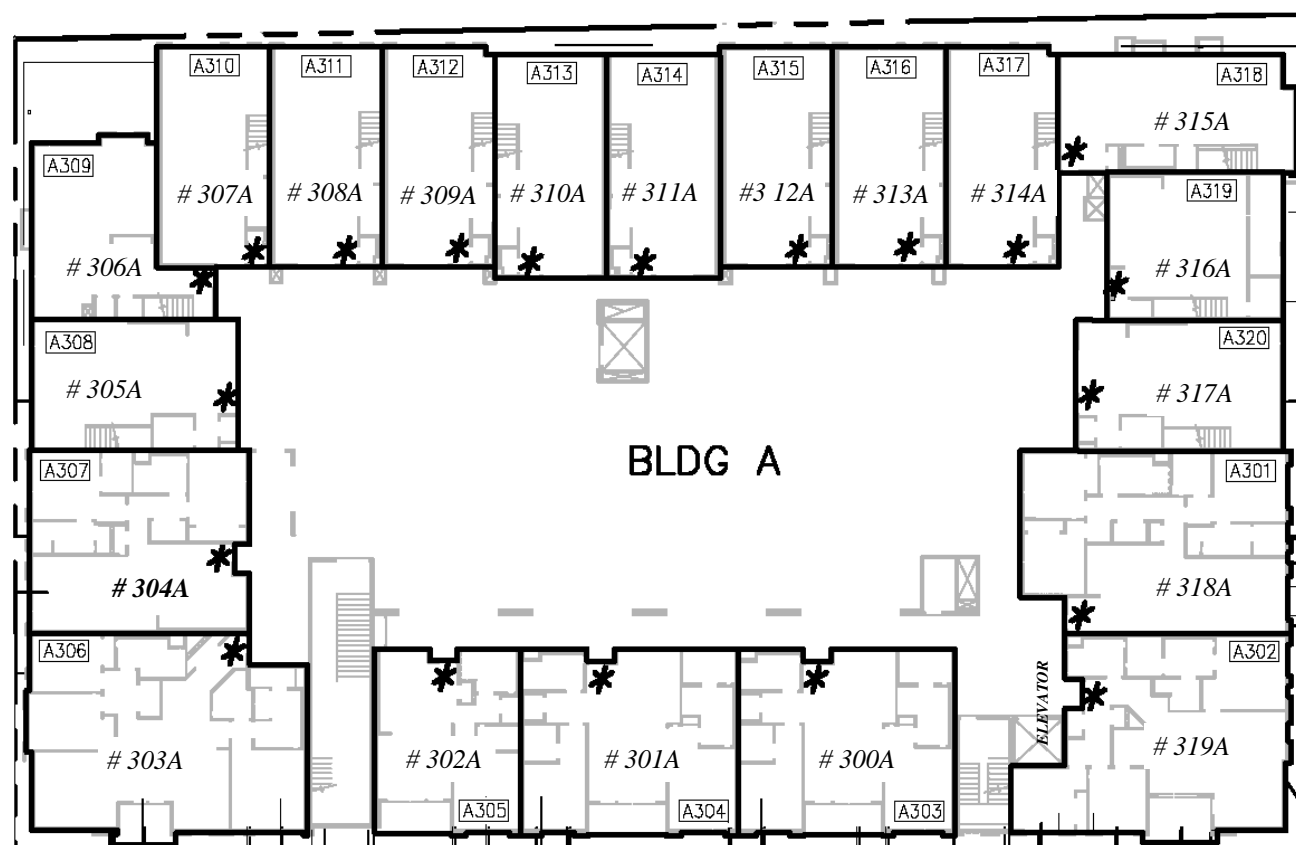

Building A - Third Floor: 3658 Capitol Avenue
 (No changes to existing addresses)

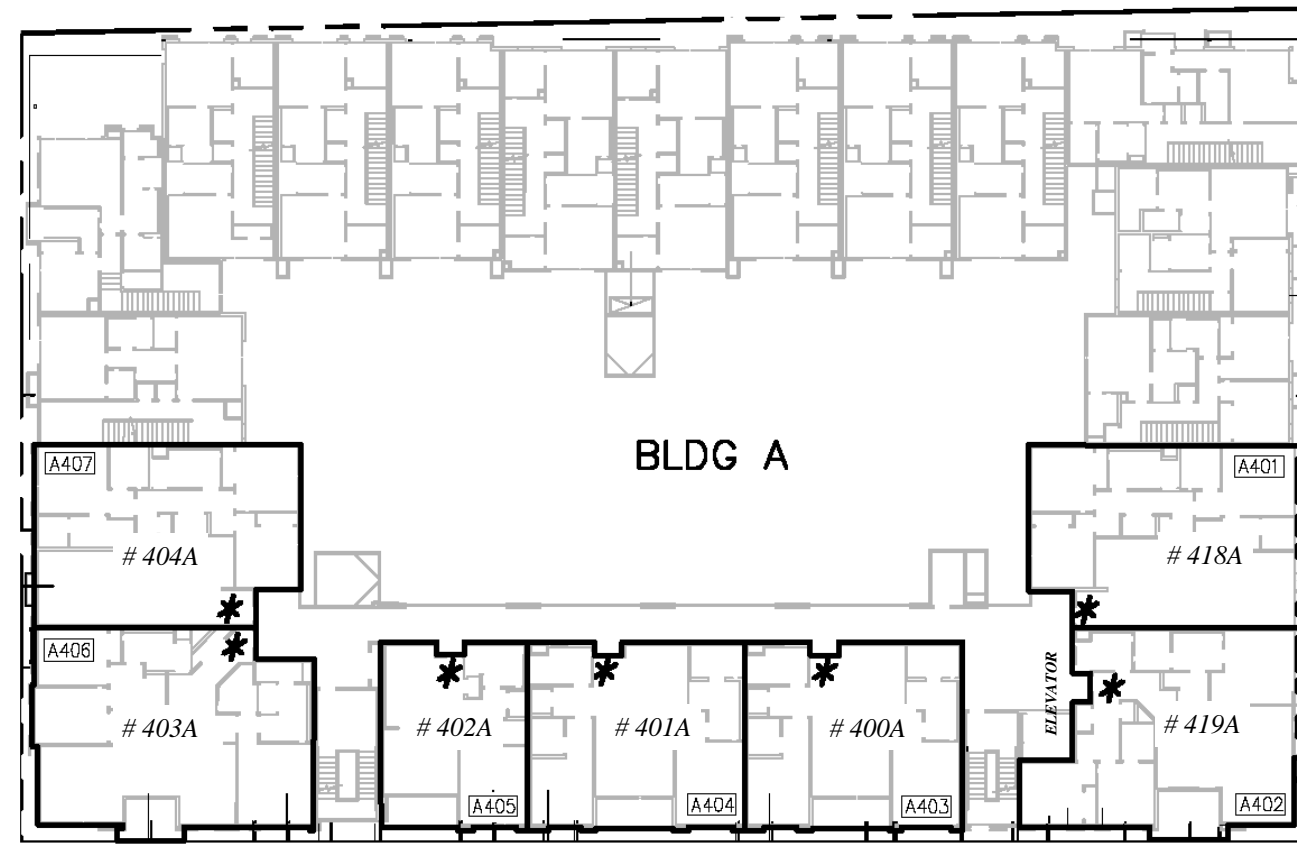

Building A - Fourth Floor: 3658 Capitol Avenue
 (No changes to existing addresses)

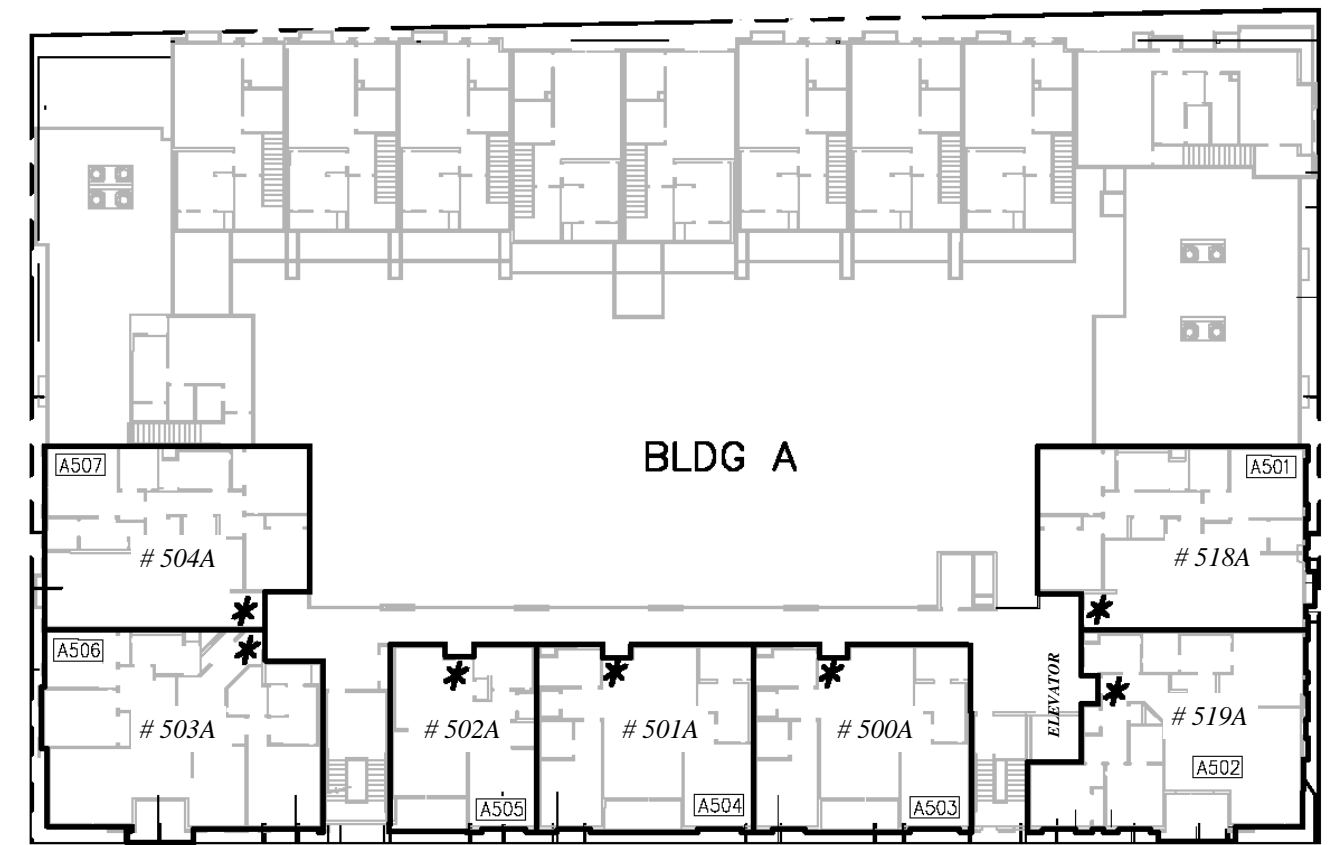

Building A - Fifth Floor: 3658 Capitol Avenue
 (No changes to existing addresses)

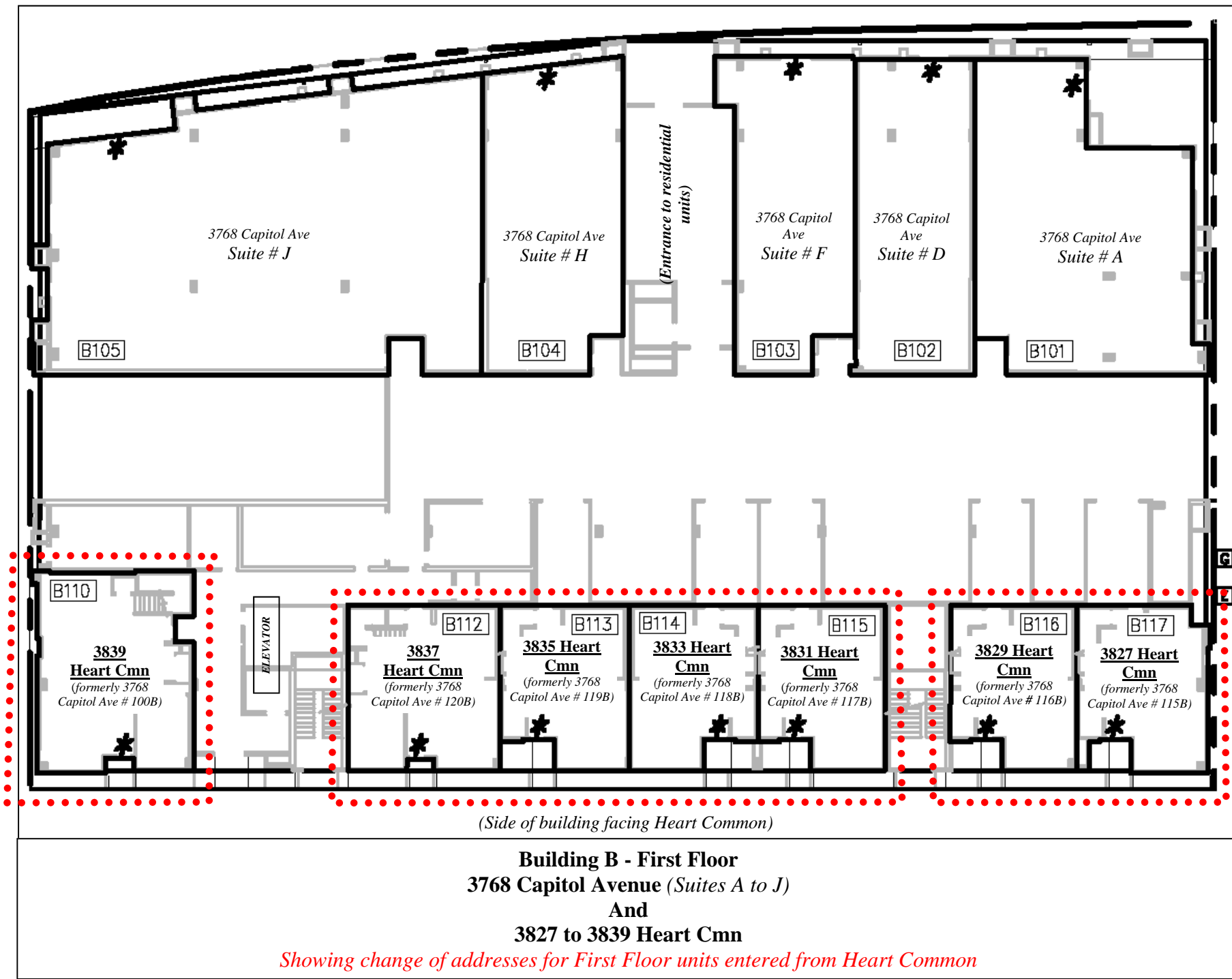

LEGEND

- * Front door location
- Ⓜ Electric Meters
- Ⓜ Gas Meters
- Ⓜ Condominium Lot Number
- Ⓜ Irrigation Meters
- - - Parcel line
- ⋯ Area of address change
- 3839 Heart Ave New Address
- 39118 OR 39116 Memorial St Existing Addresses

Note: Address changes involve only the residential units entered on the first floor. Units entered on the Third, Fourth and Fifth Floors are not affected.

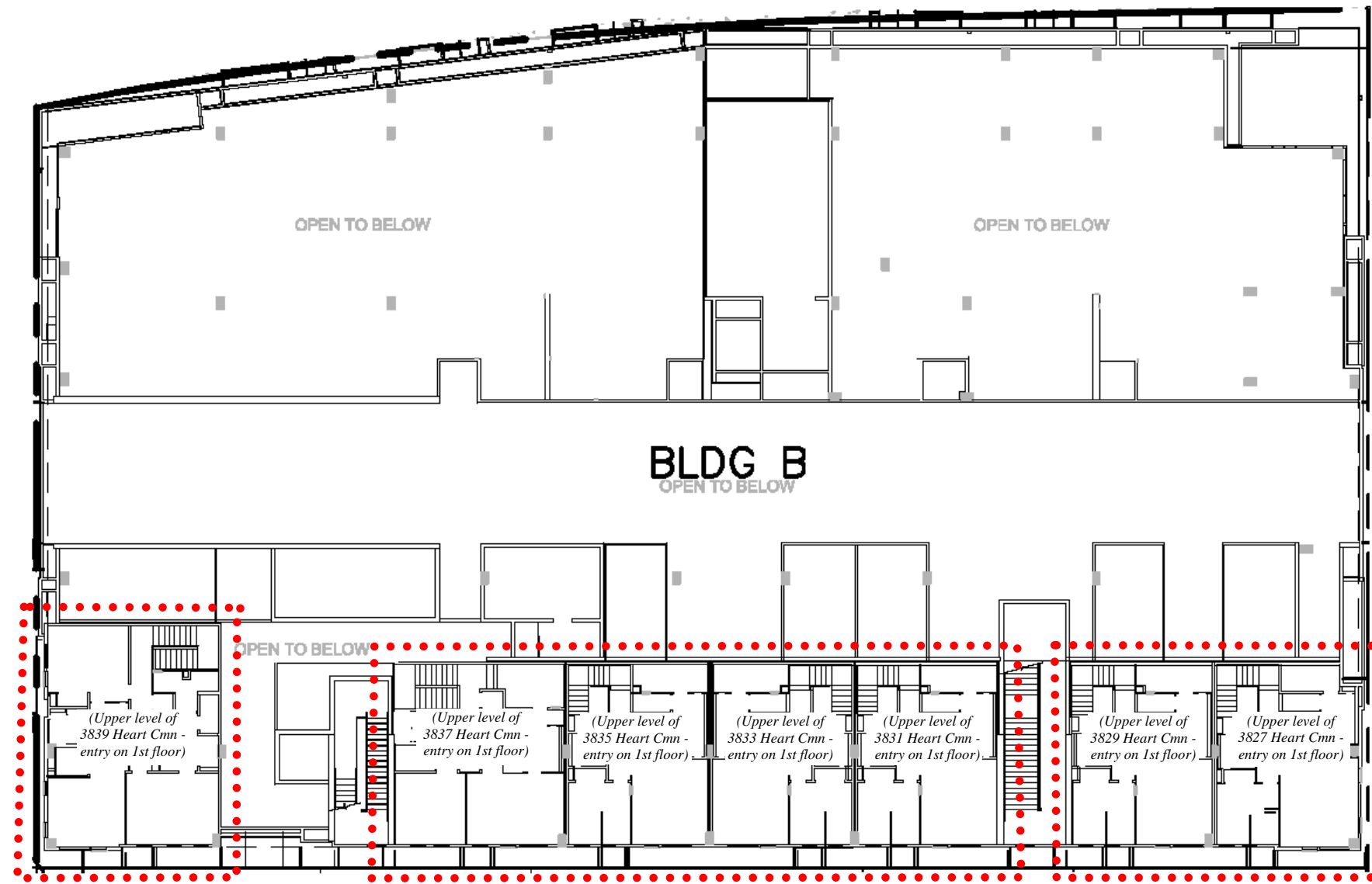

Building B - Second Floor
Top level of 3827 to 3839 Heart Cmn
(units accessed from First floor)

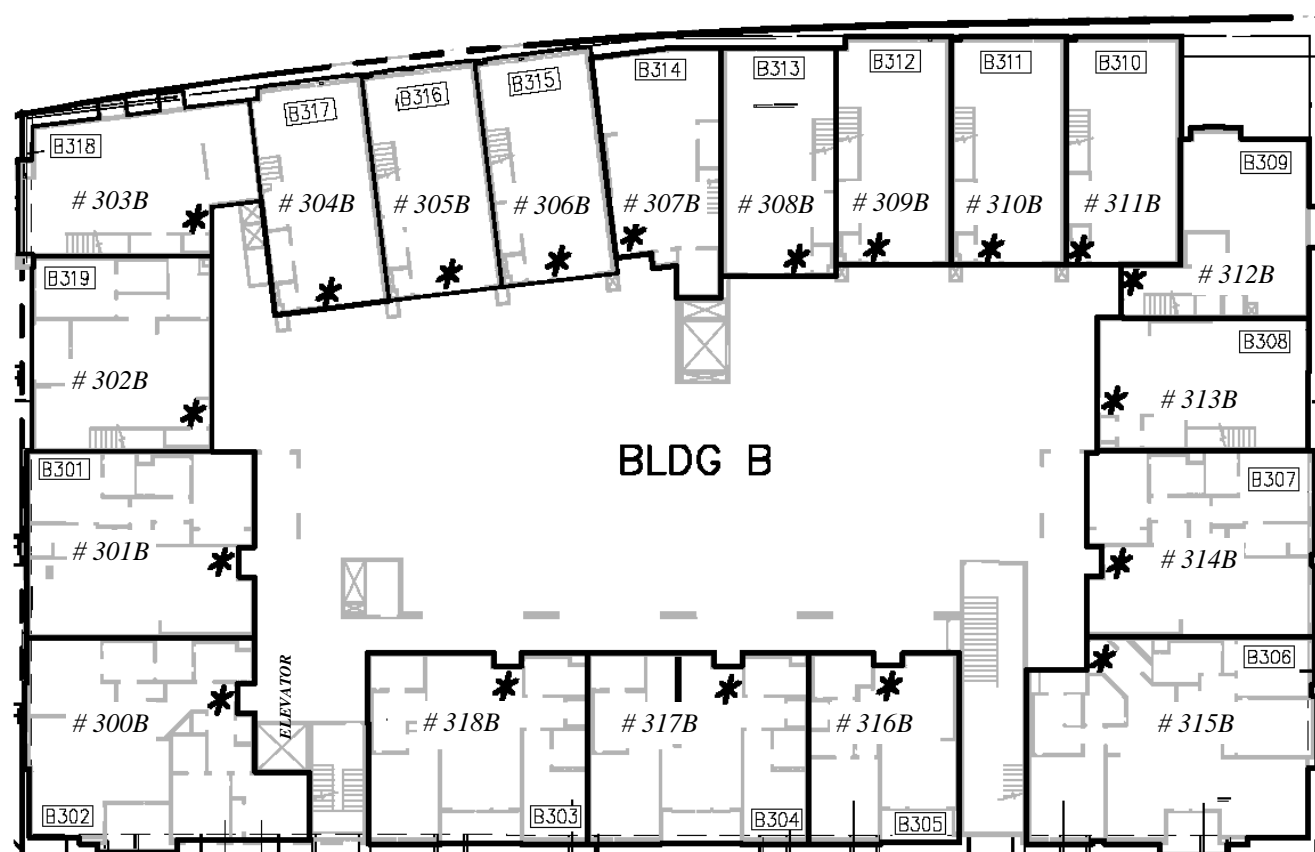

Building B - Third Floor: 3768 Capitol Avenue
(No changes to existing addresses)

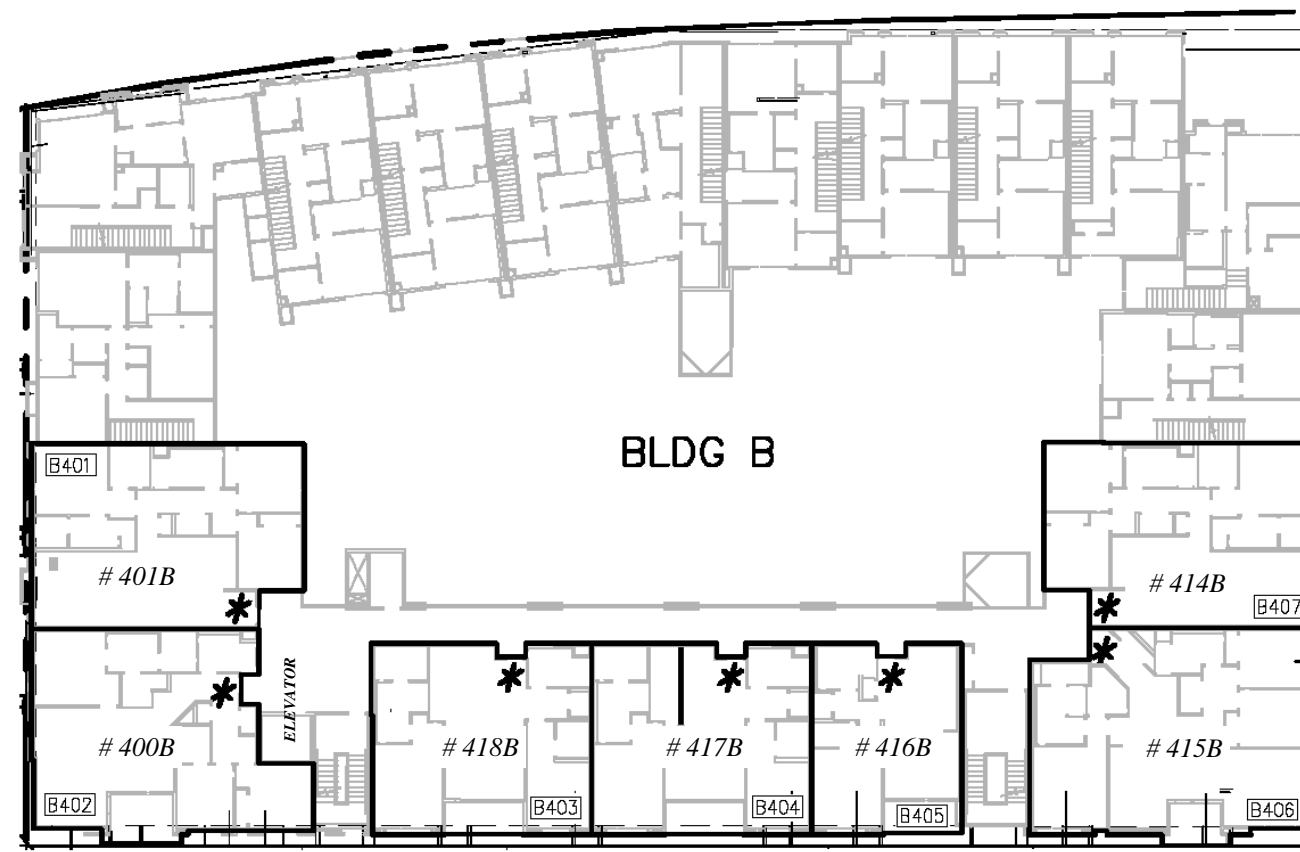

Building B - Fourth Floor: 3768 Capitol Avenue
(No changes to existing addresses)

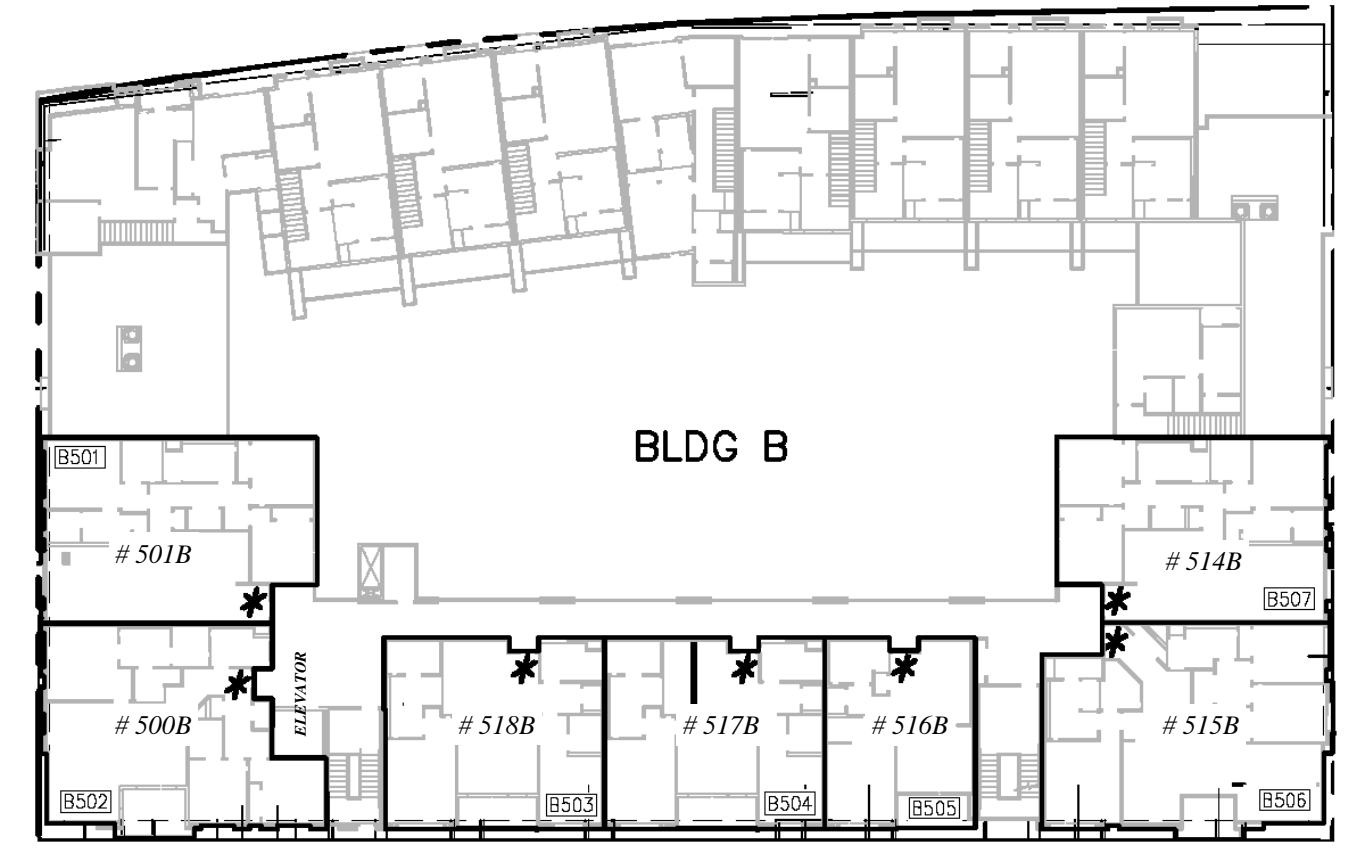

Building B - Fifth Floor: 3768 Capitol Avenue
(No changes to existing addresses)

