

ADDRESS CHRONOLOGY

- Parcel & building address (i.e., 1860 Mowry Ave), issued at time of initial construction on 10/25/1982.
- Eleven (11) suite number tenant space addresses issued to building on 6/10/1991.
- Clearwire PG&E meter address (i.e., 1864 Mowry Ave) issued on 2/16/2010 (RC).
- Two new third floor tenant space suite number addresses (i.e., 301A & 301B) are issued; and one (1) existing suite number (i.e., 301) has been rescinded on 8/27/2018 (RC).

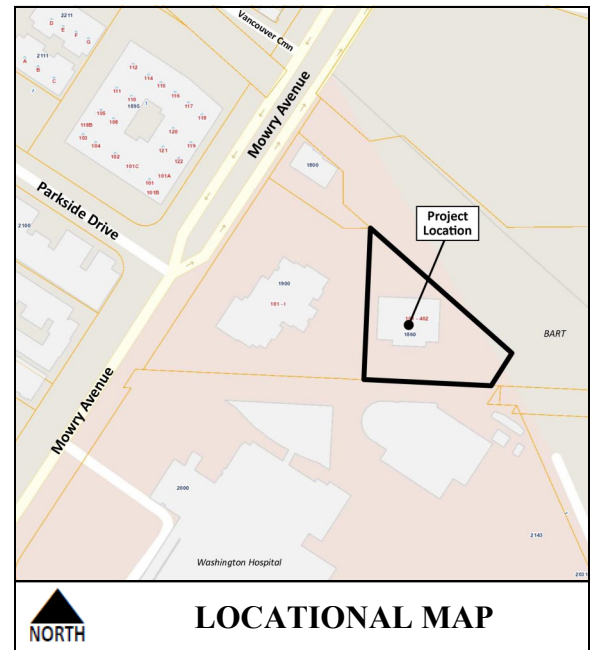

Existing
1860 Mowry Avenue
(Parcel & Base Address to Suites)

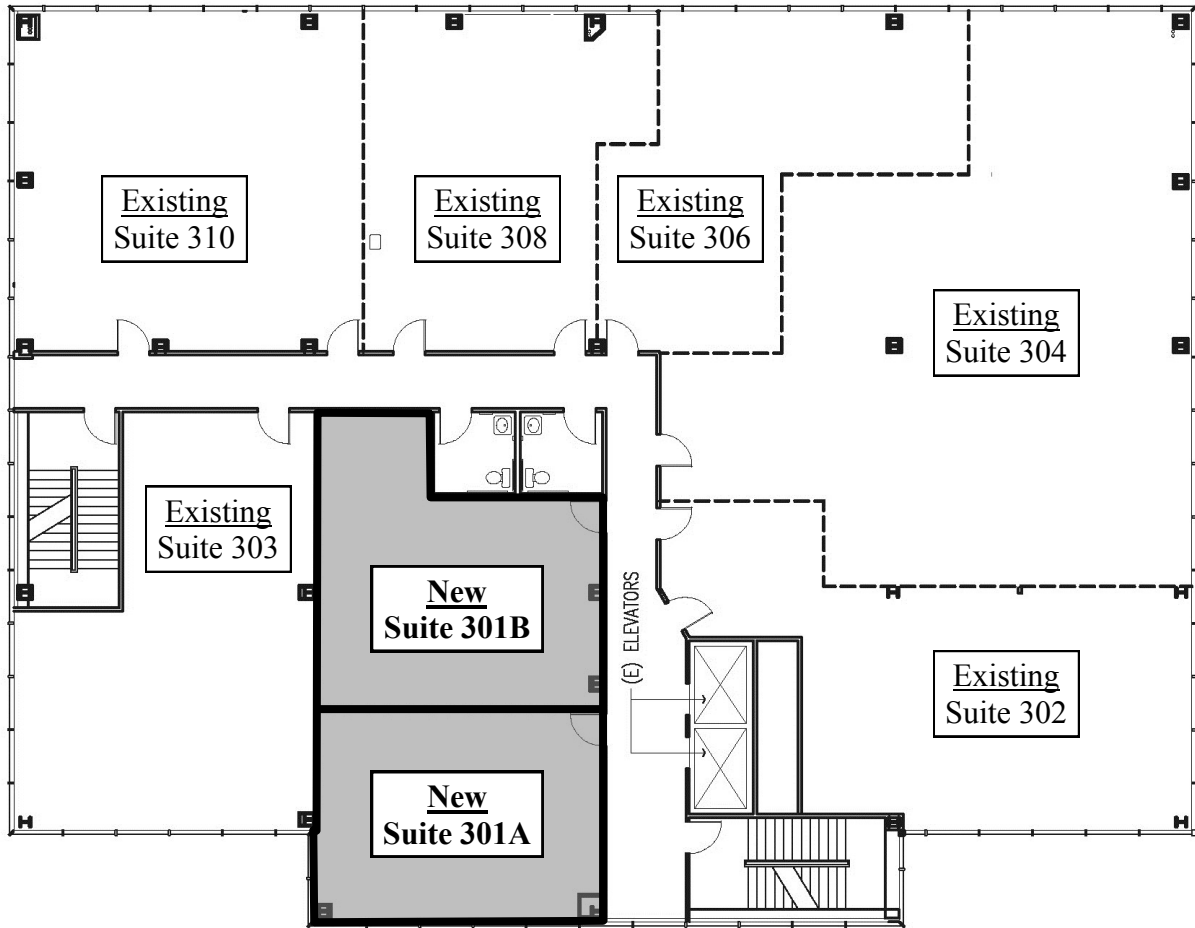
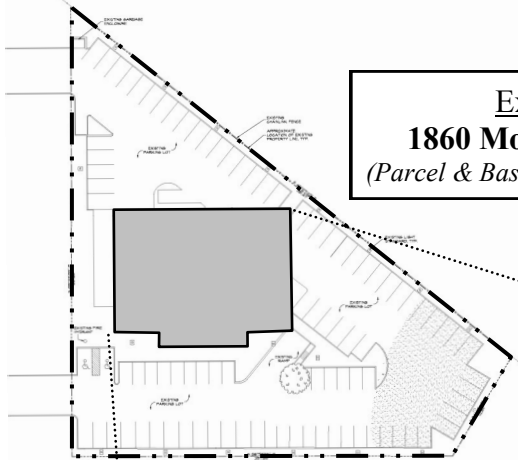

THIRD FLOOR