

LOCATIONAL MAP

ADDRESS CHRONOLOGY

- Parcel address issued at time of initial development: 1957
- Address issued to accessory dwelling unit: 6/12/2020 (RC)

Legend

▲ Front Door Location

New
35425 Terrace Dr
(Accessory Dwelling Unit)

TERRACE DRIVE

Adjacent Parcel: 35541 Terrace Dr

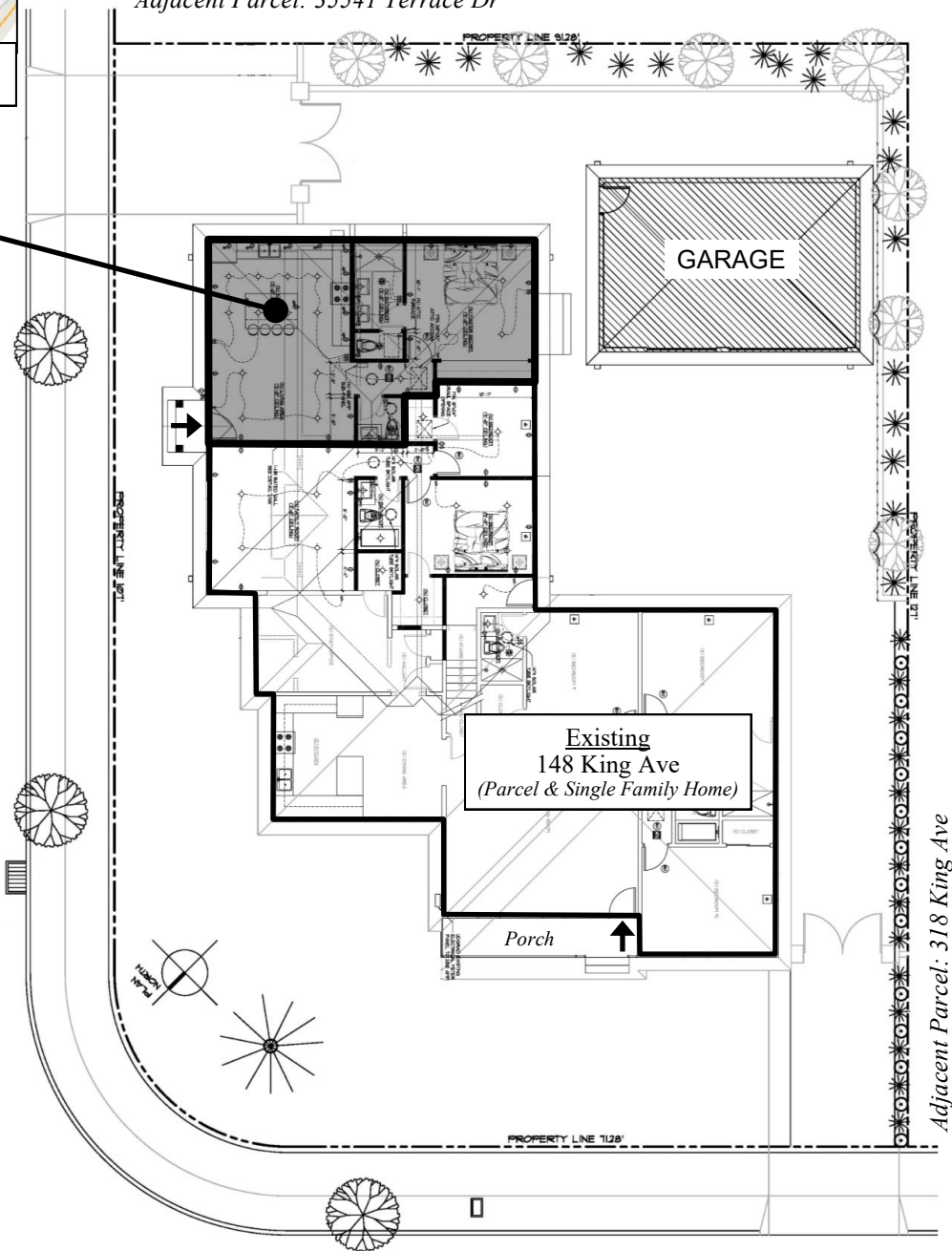

KING AVENUE

Adjacent Parcel: 318 King Ave



FOR ADDRESSING PURPOSES ONLY

SP60-0184 6/12/2020 (RC)