



CONDITION OF APPROVAL: Before final inspection, Wayfinding signage and/or floor plans shall be posted on each residential floor to clearly indicate the unit numbers and flow direction. Appropriate signage and/or floor plan shall be placed near the elevators and/or stairs as well as midpoint of hallway. Subject to the approval of the Fremont Fire Marshal.

ADDRESS CHRONOLOGY

- Addresses issued at time of initial development: 1987
- Addresses issued for Tract 8239; and rescind two existing addresses (i.e., 37320 & 37350 Sequoia Rd): 2/9/2018 (RC)
- Addresses issued to parcel, building and irrigation meter on Parcel 1 of PM 10674: 6/27/2022 (RC)
- Addresses issued to apartment building: 8/22/2022 (RC)

OVERALL SITE PLAN

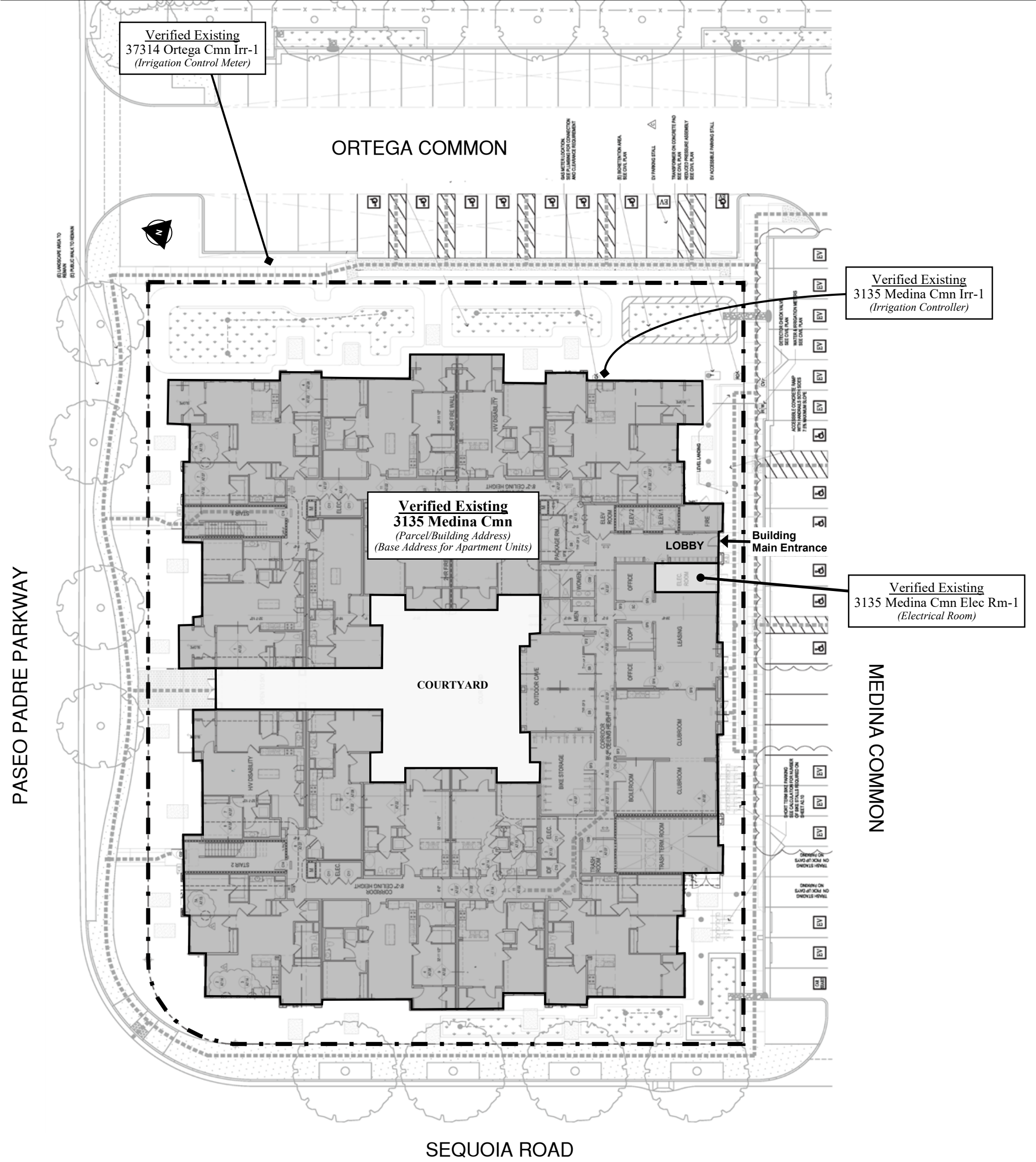

RESIDENTIAL UNIT SUMMARY

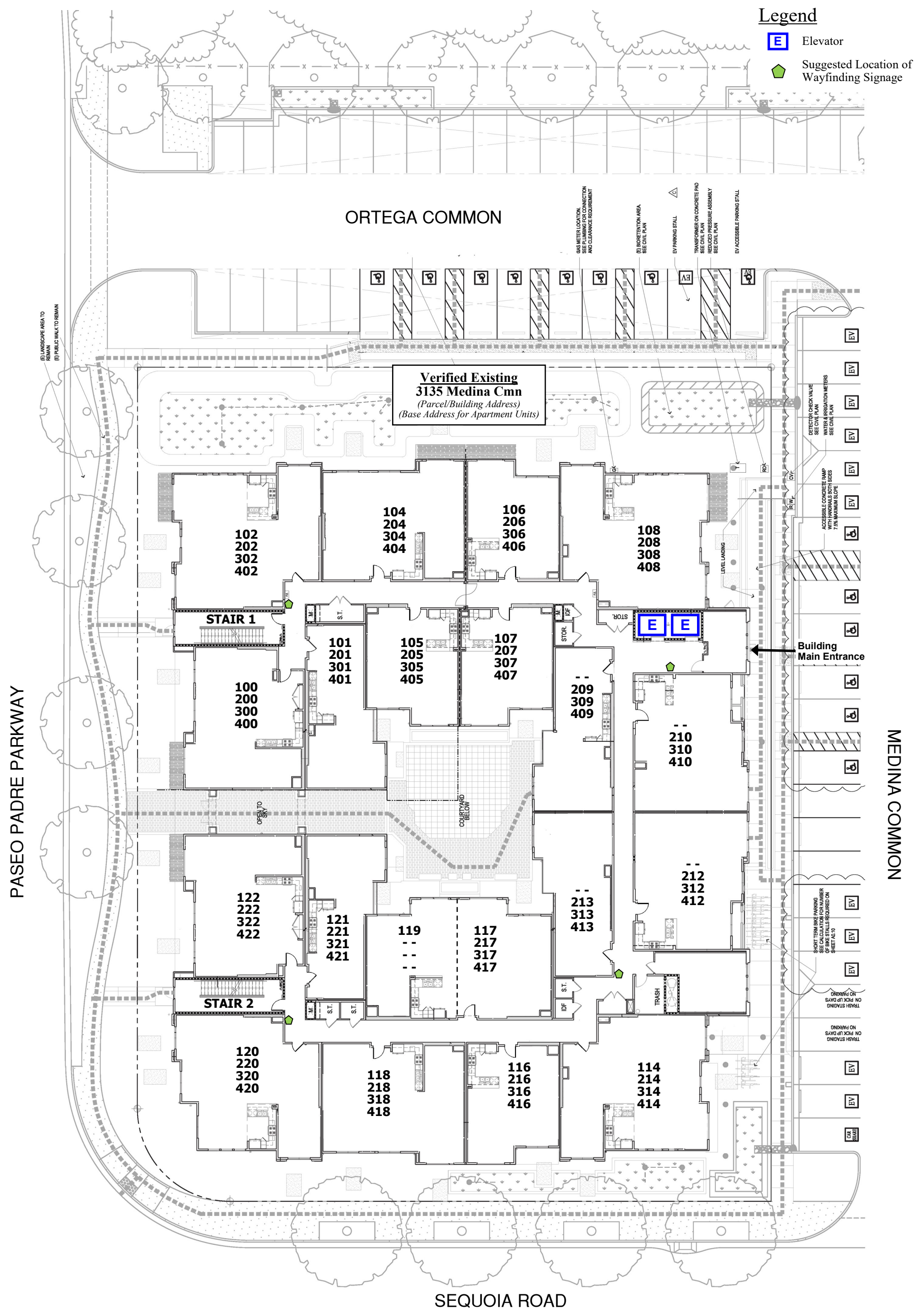

Verified Existing
3135 Medina Cmn
(Parcel/Building Address)
(Base Address for Apartment Units)

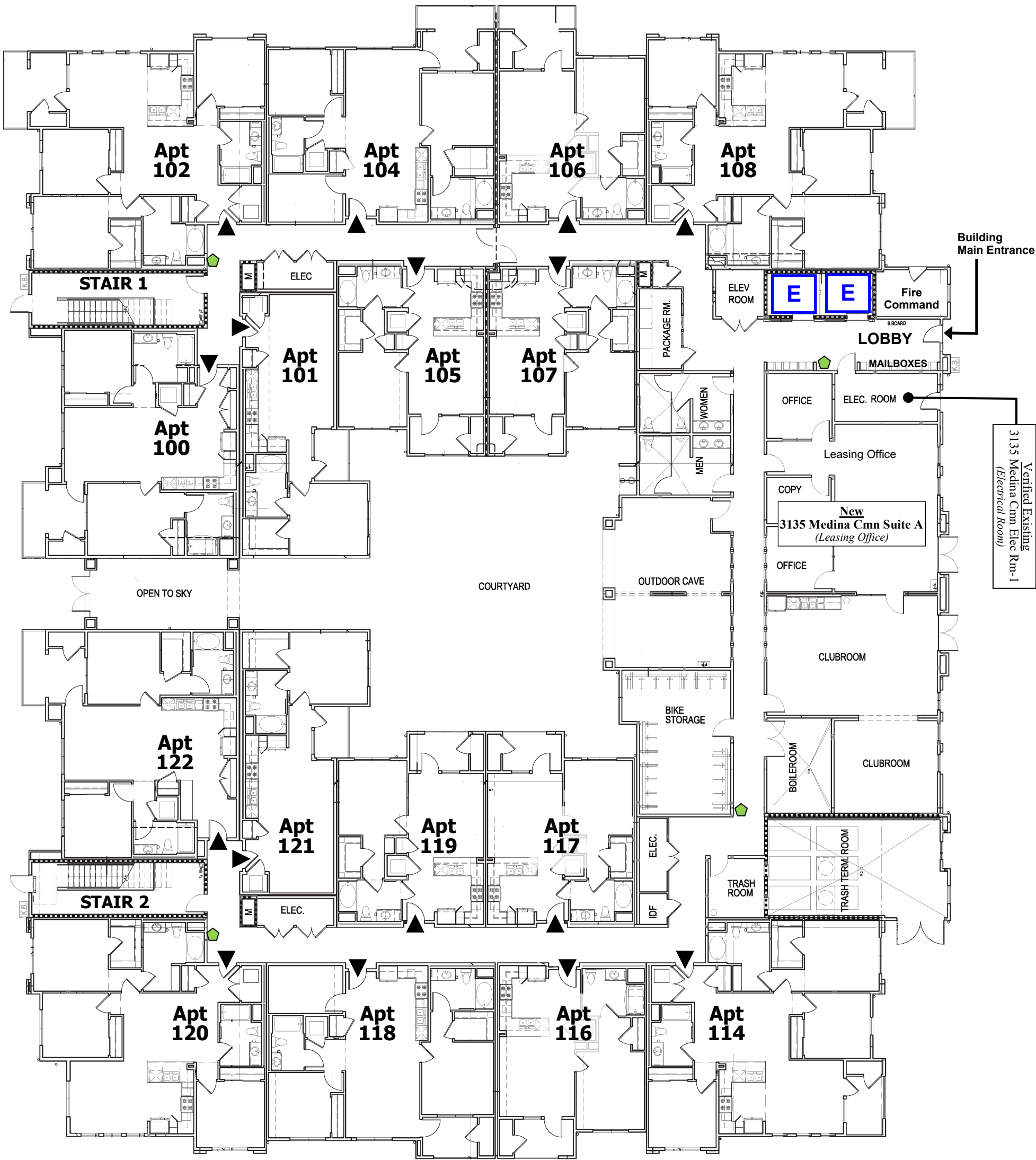

Legend

- ▲ Apartment Entrance
- E Elevator
- ◆ Suggested Location of Wayfinding Signage

Verified Existing
3135 Medina Cmn
(Parcel/Building Address)
(Base Address for Apartment Units)

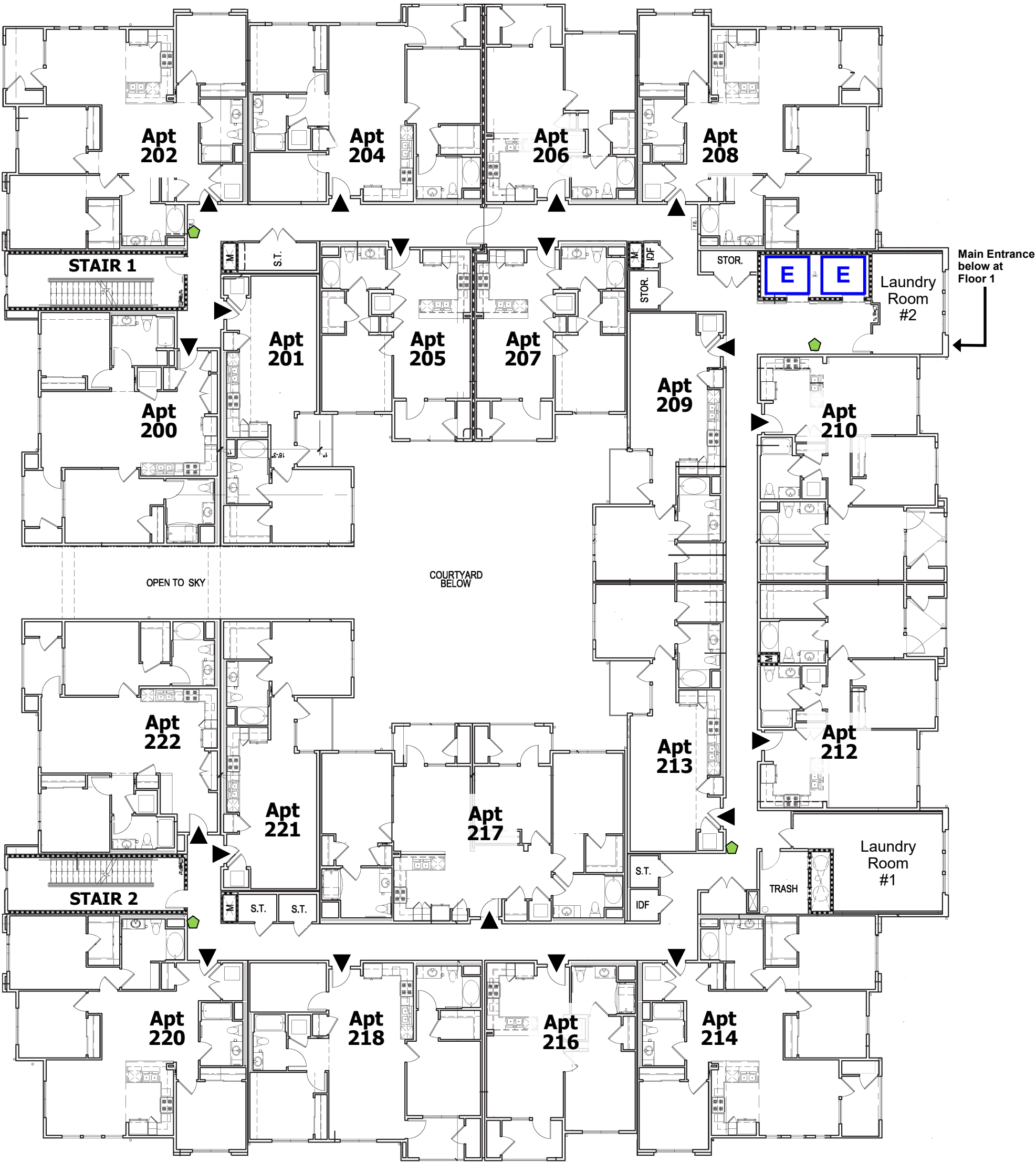

Legend

- ▲ Apartment Entrance
- E** Elevator
- ▬ Suggested Location of Wayfinding Signage

Verified Existing
3135 Medina Cmn
(Parcel/Building Address)
(Base Address for Apartment Units)

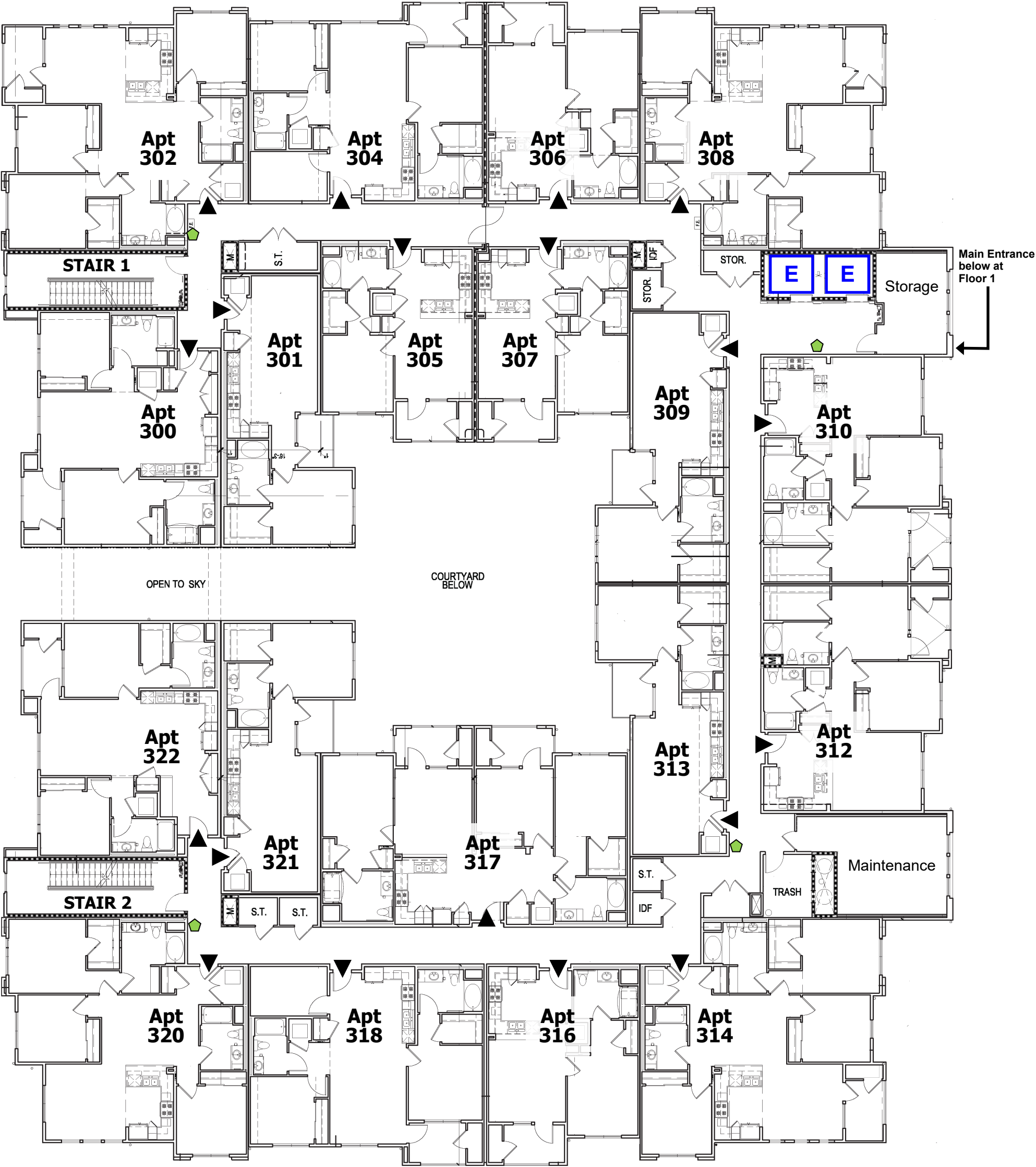

Legend

- ▲ Apartment Entrance
- E Elevator
- ◆ Suggested Location of Wayfinding Signage

Verified Existing
3135 Medina Cmn
(Parcel/Building Address)
(Base Address for Apartment Units)

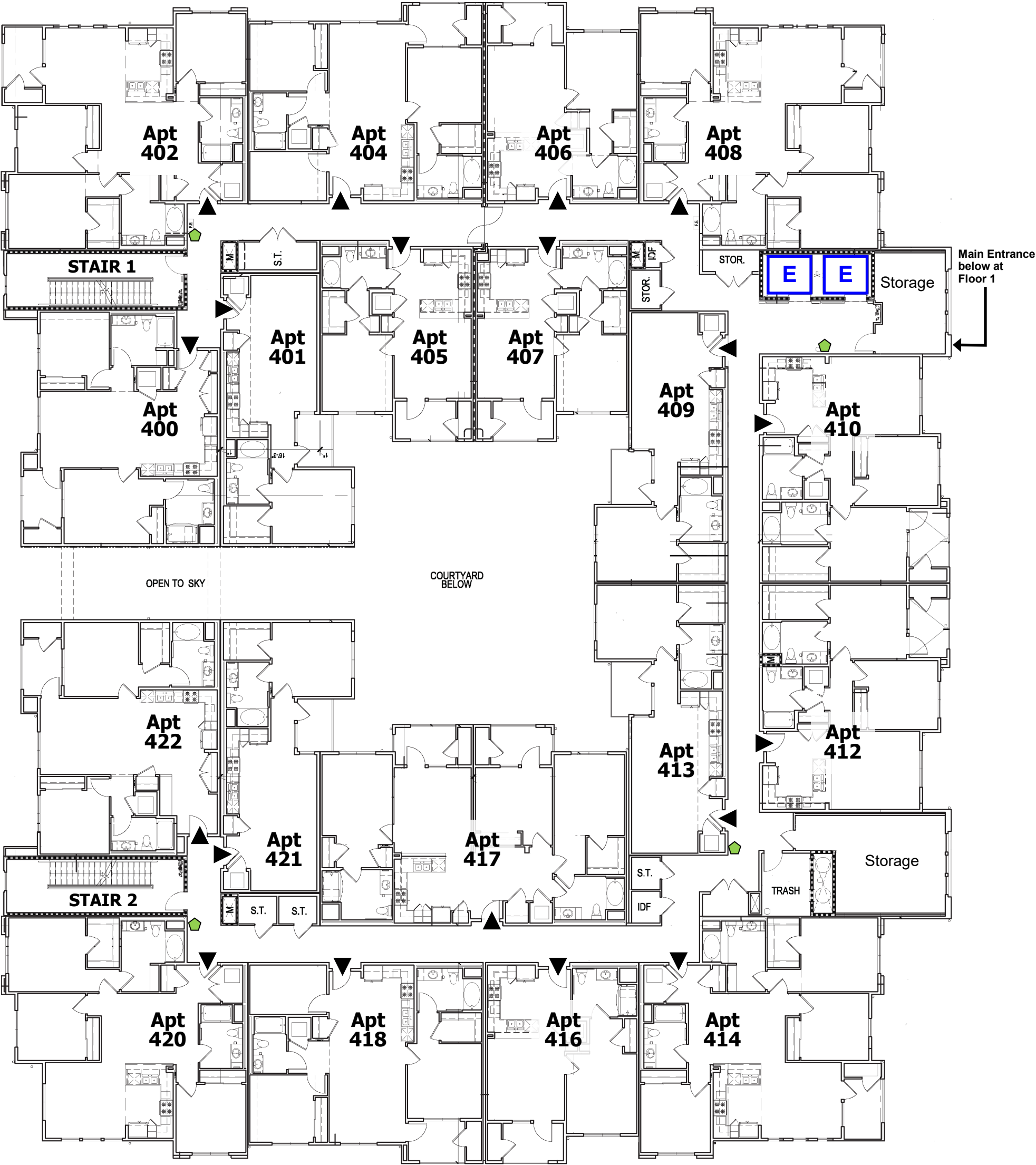

Legend

- ▲ Apartment Entrance
- E Elevator
- ◆ Suggested Location of Wayfinding Signage