

ADDRESS CHRONOLOGY

- Parcel address issued at time of initial development: 1948
- New parcel address issued to single family dwelling due to reorientation to Kraftile Rd. Existing address (i.e., 35416 Niles Blvd) has been rescinded as it is no longer required: 1/24/2020 (RC)
- Address issued to accessory dwelling unit: 1/24/2020 (RC)

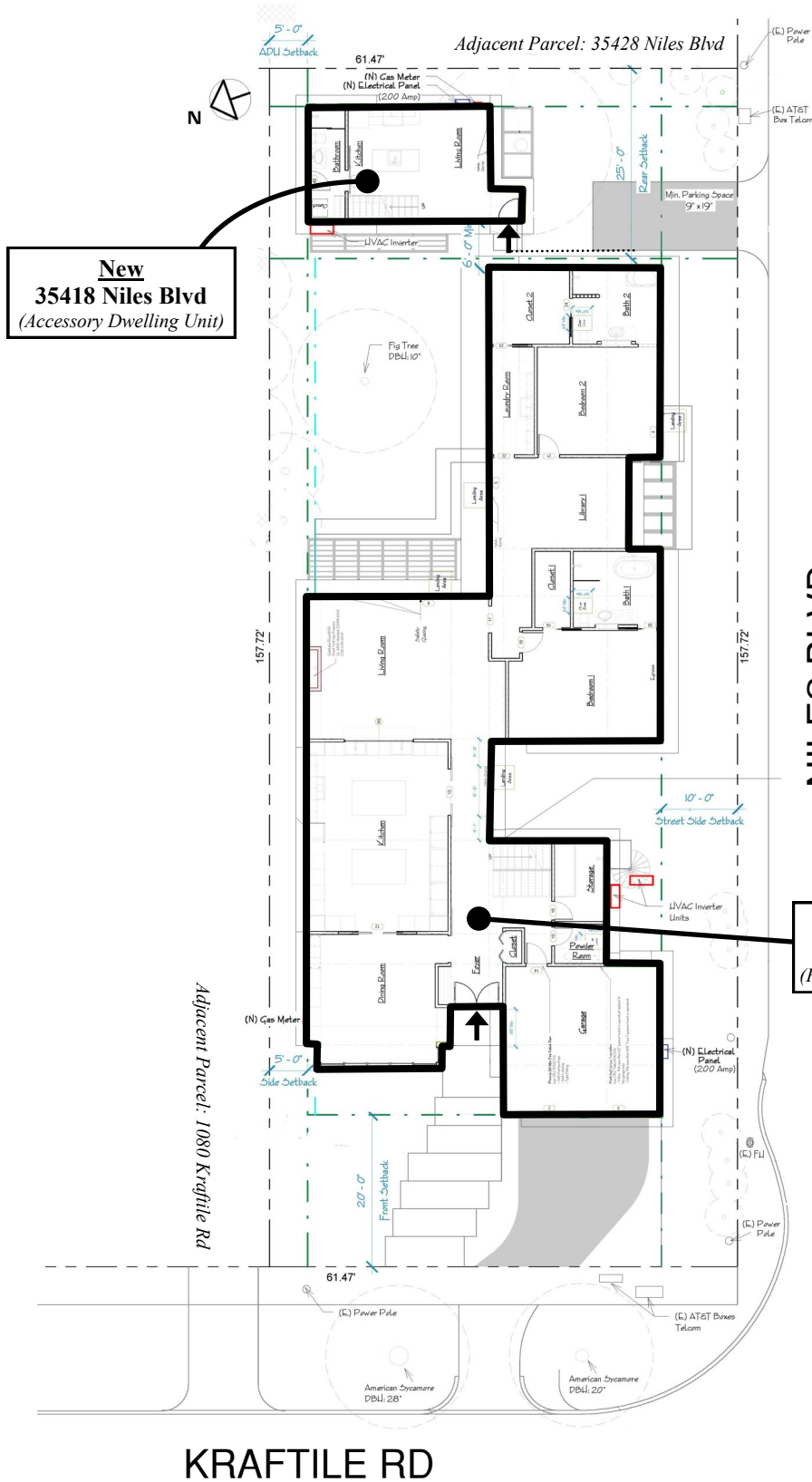

Legend

➤ Front Door Location



FOR ADDRESSING PURPOSES ONLY

SP60-0111 1/24/2020 (RC)