

ADDRESS CHRONOLOGY

- Address assigned to vacant parcel: 8/12/2019 (RW)

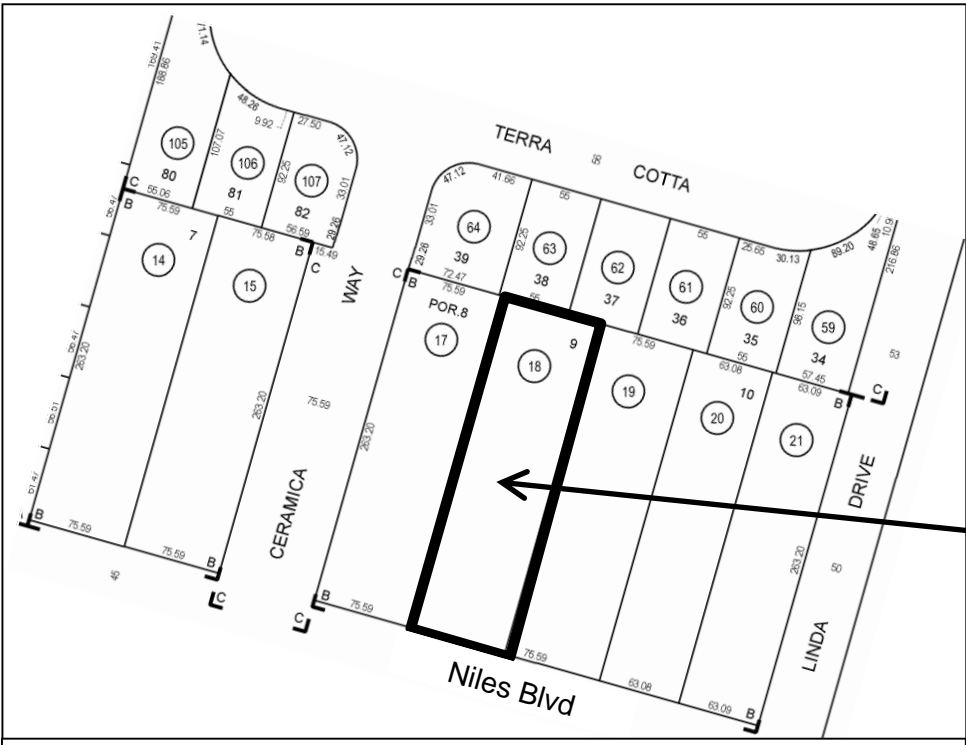

NEW
35460 Niles Blvd
(Vacant parcel)

Excerpt from Alameda County Assessor's Map - showing APN 507 005001800

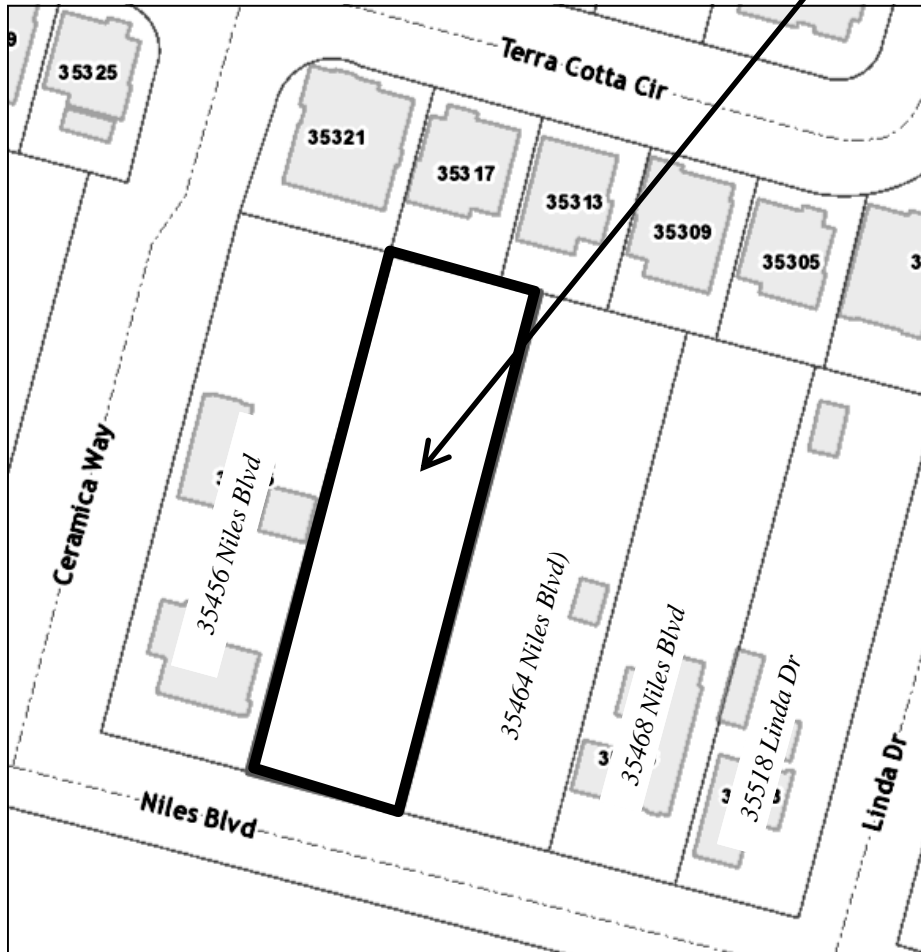

FOR ADDRESSING PURPOSES ONLY

SP60-0111 8/12/2019 (RW)

