

ADDRESS CHRONOLOGY

- Parcel address issued at time of initial development: 1955
- Address issued to accessory dwelling unit: 12/18/2020 (RC)

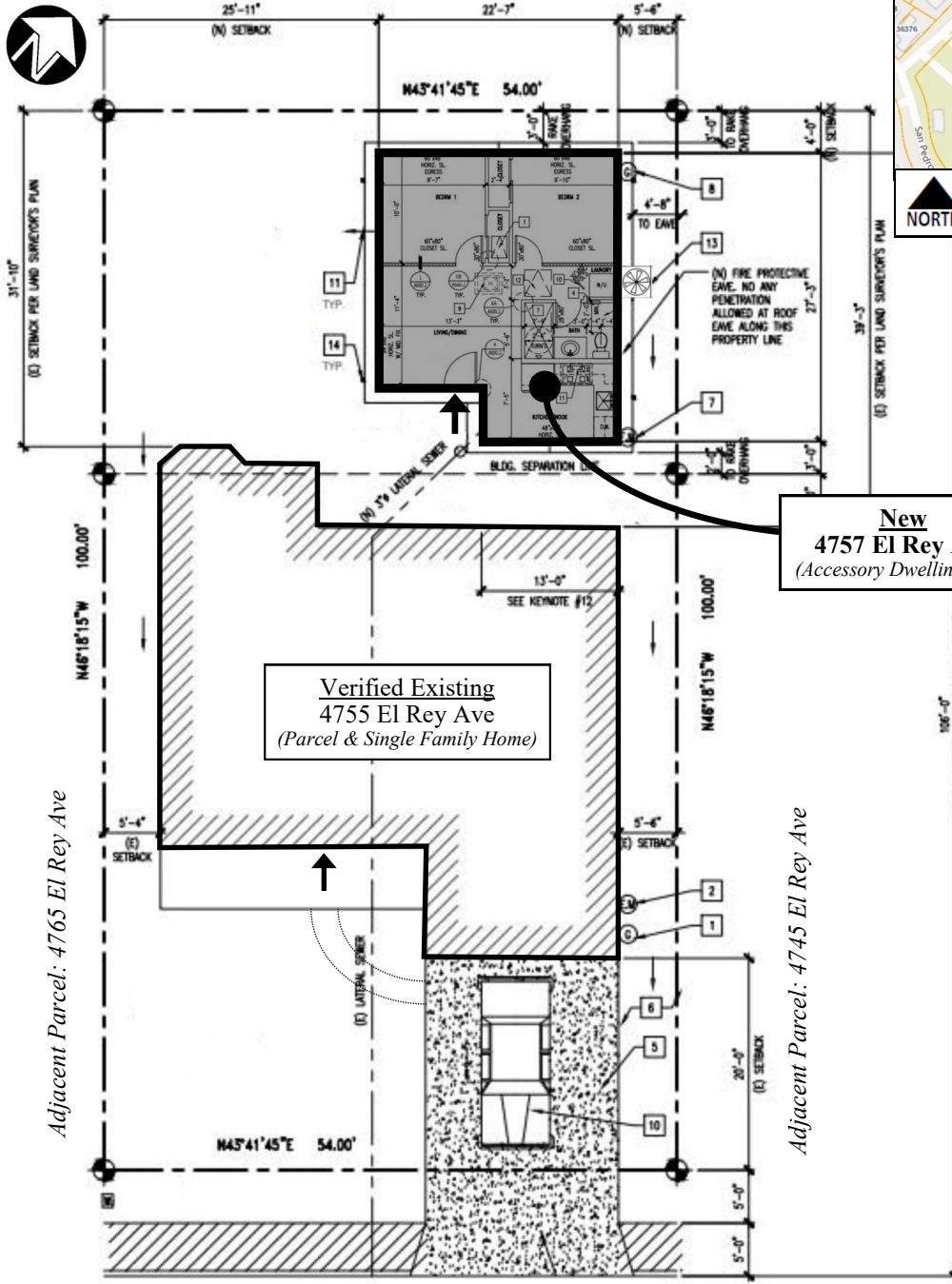

LOCATIONAL MAP

Legend

➔ Front Door Location

New
4757 El Rey Ave
(Accessory Dwelling Unit)

Verified Existing
4755 El Rey Ave
(Parcel & Single Family Home)

EL REY AVENUE



FOR ADDRESSING PURPOSES ONLY

SP54-0080 12/18/2020 (RC)