

**ADDRESS CHRONOLOGY**

- Parcel address issued at time of initial development: 1984
- Address issued to accessory dwelling unit: 11/22/2021 (RC)



**LOCATIONAL MAP**

**Legend**

➤ Front Door Location

**New**  
**4669 Deep Creek Rd**  
*(Accessory Dwelling Unit)*

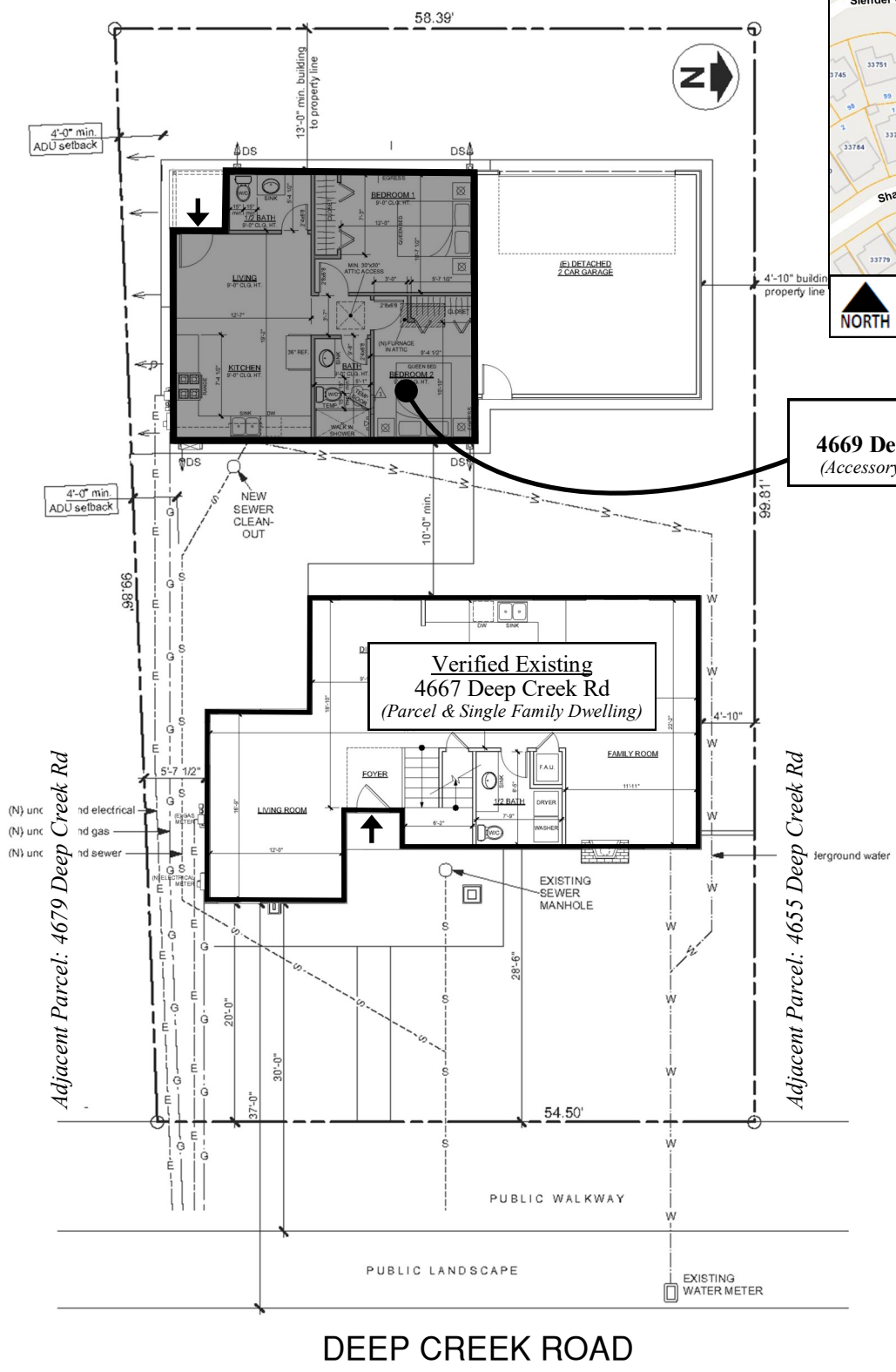

**FOR ADDRESSING PURPOSES ONLY**

SP48-0075 11/22/2021 (RC)