

2ND UNIT (TOTAL = 674 SQ. FT)

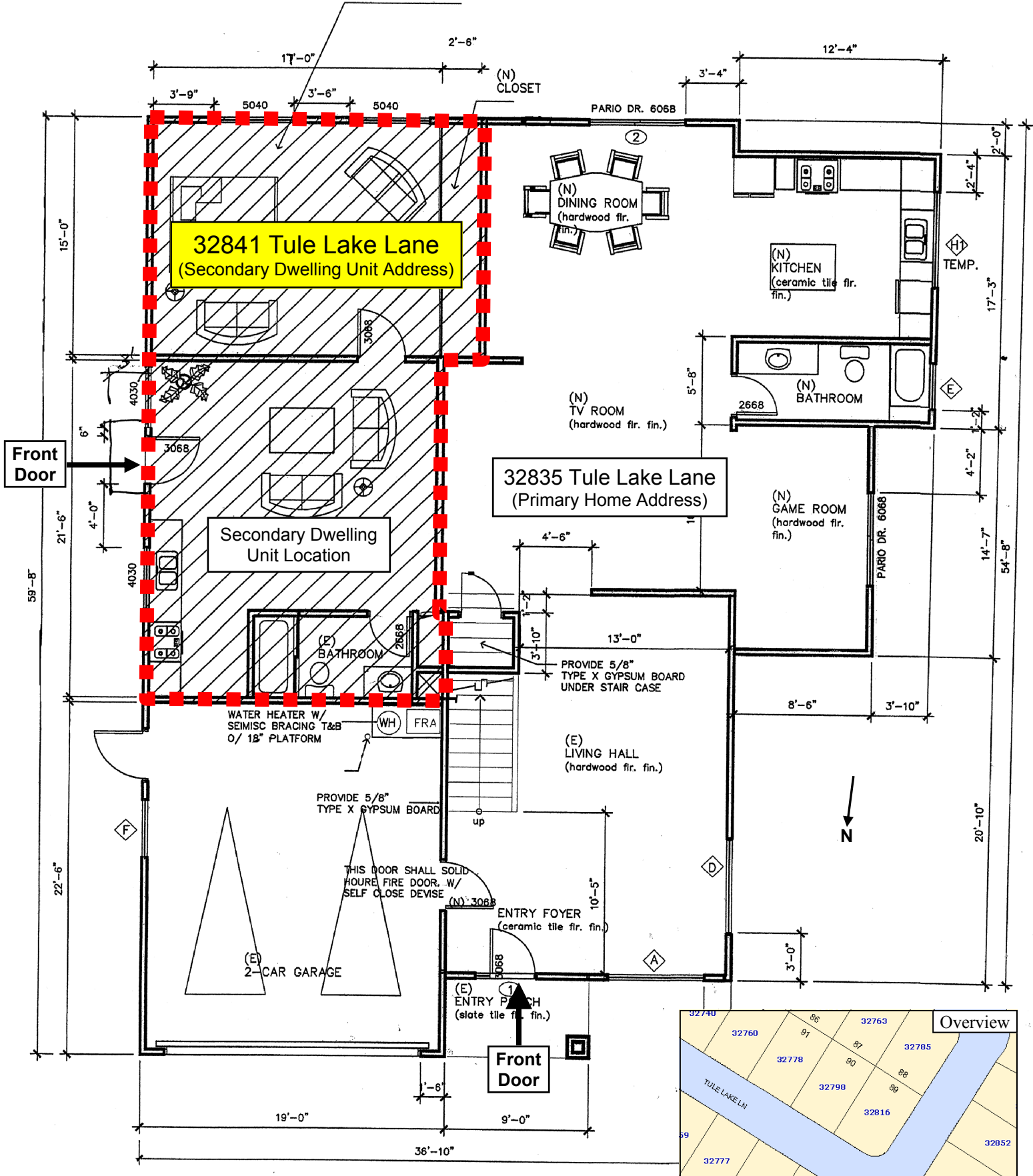

32841 Tule Lake Lane
(Secondary Dwelling Unit Address)

32835 Tule Lake Lane
(Primary Home Address)

Secondary Dwelling
Unit Location

(E) BATHROOM

(N) DINING ROOM
(hardwood fir. fin.)

(N) KITCHEN
(ceramic tile fir. fin.)

(N) BATHROOM

(N) TV ROOM
(hardwood fir. fin.)

(N) GAME ROOM
(hardwood fir. fin.)

PROVIDE 5/8"
TYPE X GYPSUM BOARD
UNDER STAIR CASE

(E) LIVING HALL
(hardwood fir. fin.)

ENTRY FOYER
(ceramic tile fir. fin.)

WATER HEATER W/
SEIMISC BRACING T&B
0/ 18" PLATFORM

PROVIDE 5/8"
TYPE X GYPSUM BOARD

THIS DOOR SHALL SOLID
HOURS FIRE DOOR. W/
SELF CLOSE DEVISE

(E) 2-CAR GARAGE

(E) ENTRY PCH
(slate tile fir. fin.)



TULE LAKE LANE

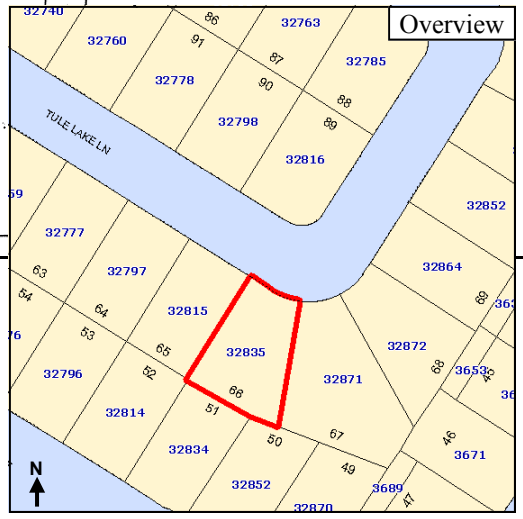

FOR ADDRESSING PURPOSES ONLY
SP# 48-0062 8/20/07 RC