

ASSESSOR'S MAP 543

Code Area Nos. 12-014 12-033

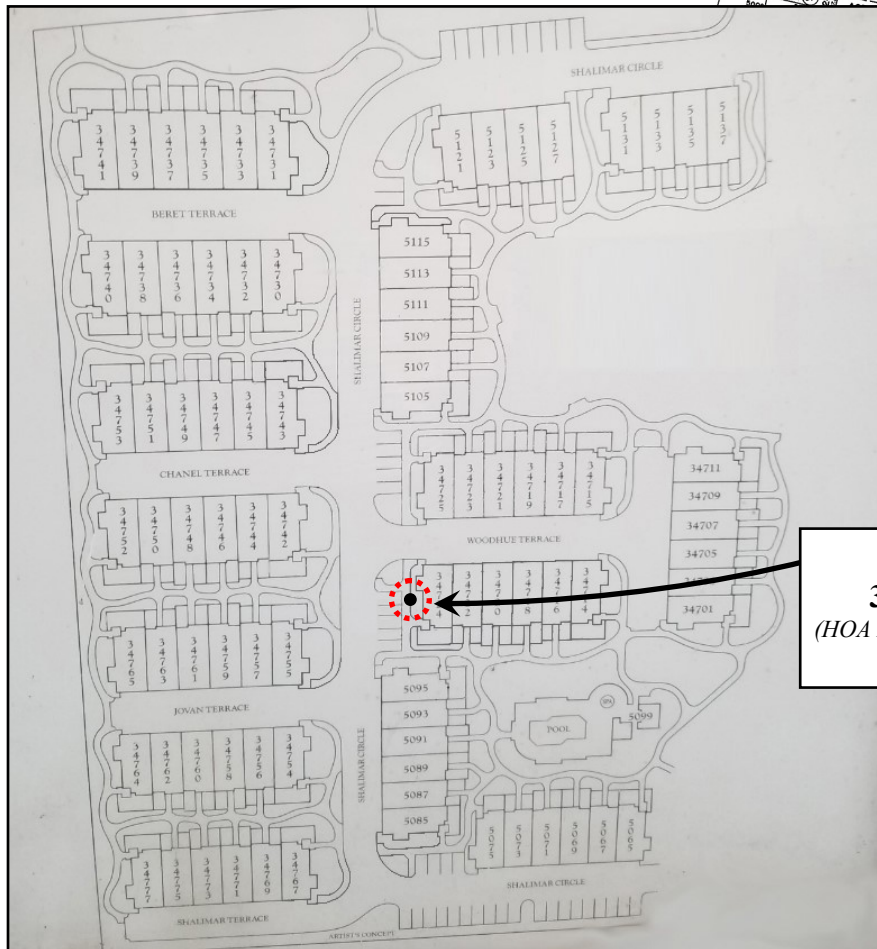
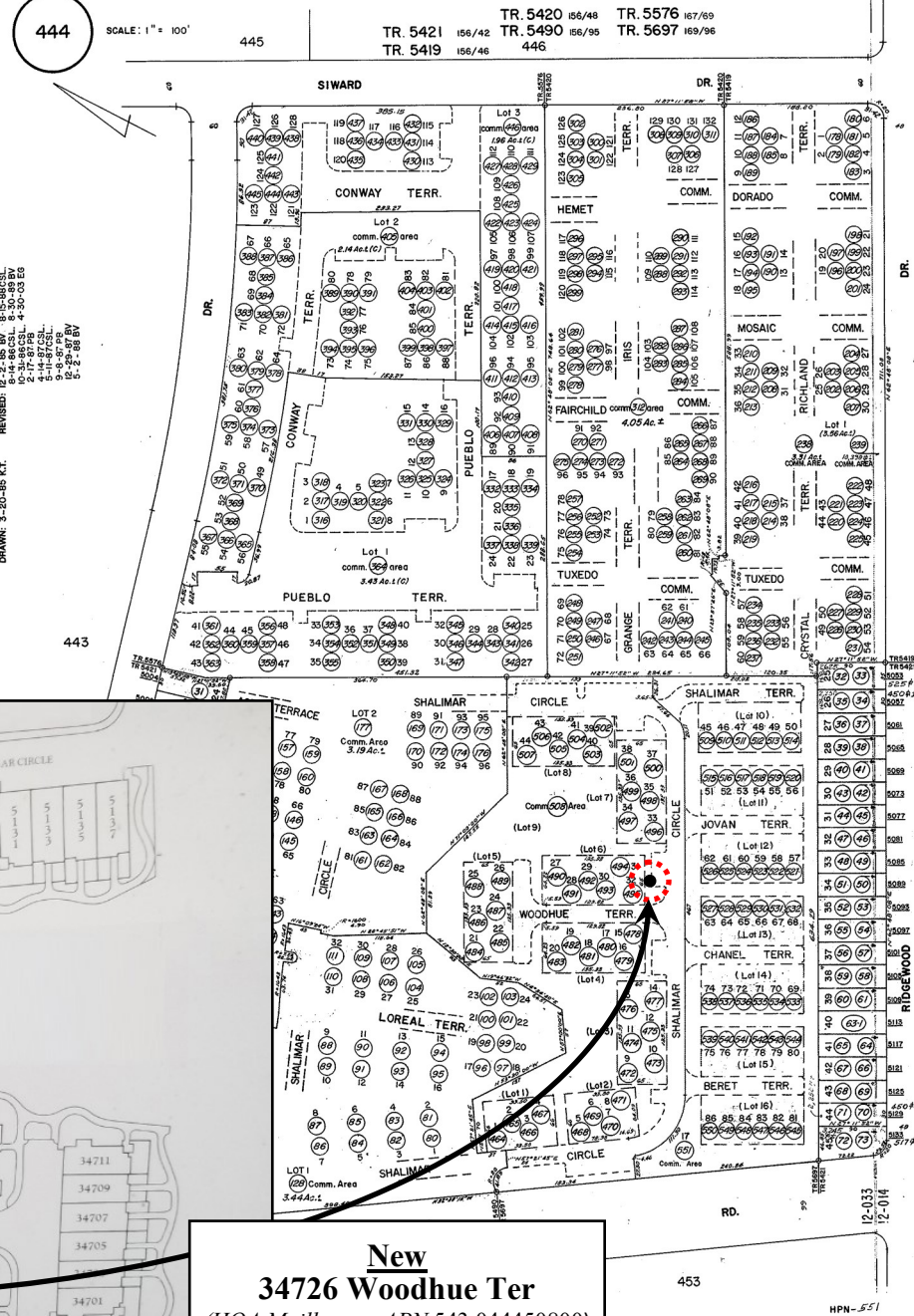

New
34726 Woodhue Ter
(HOA Mailbox on APN 543 044450800)
(Lot 9 of TR 5697)

ADDRESS CHRONOLOGY

- Addresses issued to Tract 5697 at time of initial development: 5/8/1987
- Address issued for Recreation Center (i.e., 5099 Shalimar Cir) on APN 543 044450800 common area; Lot 9 of TR 5697: 12/3/1987
- Address issued for HOA Mailbox (i.e., 34726 Woodhue Ter) on APN 543 044450800 common area; Lot 9 of TR 5697: 11/16/2020 (RC)



FOR ADDRESSING PURPOSES ONLY

SP 48-0034 11/16/2020 (RC)