

LOCATIONAL MAP

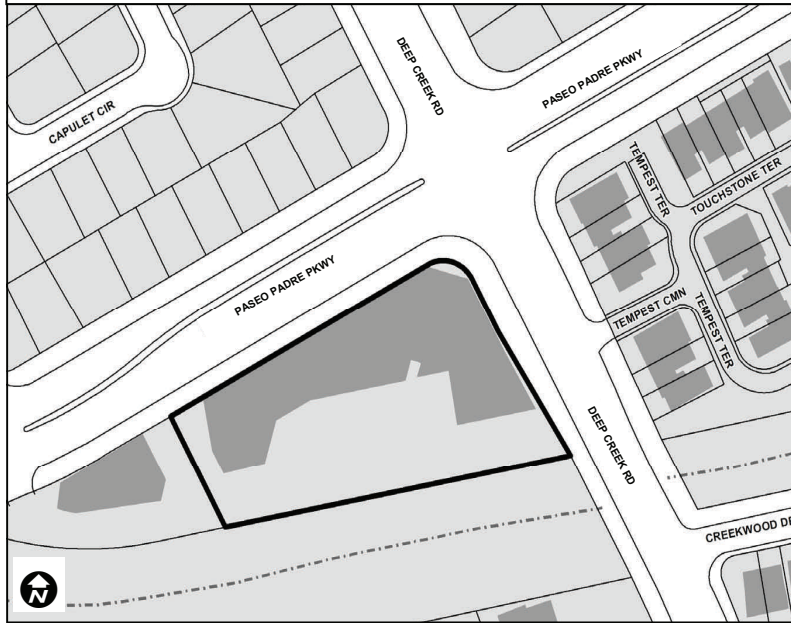

NEW ADDRESS
Proposed Clearwire site
4947 Deep Creek Road

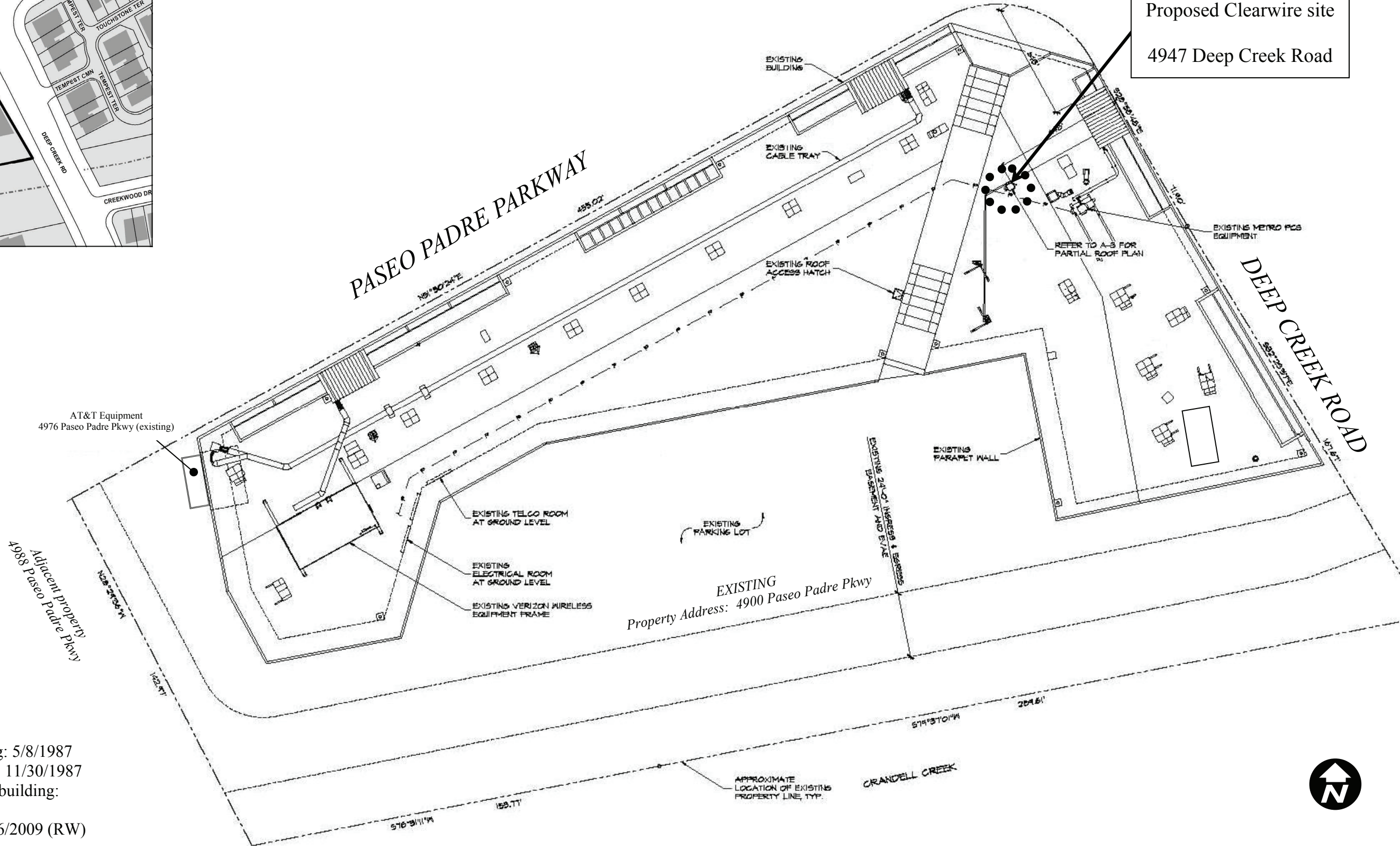

- ADDRESS CHRONOLOGY**
- Addressing of commercial building: 5/8/1987
 - Address issued for AT&T cell site: 11/30/1987
 - Addresses revised for commercial building: 12/29/2005
 - Addressing of Clearwire site: 12/16/2009 (RW)