

LOCATIONAL MAP

ADDRESS CHRONOLOGY

- Initial addressing at time of original development
- Tenant space addressing (Suites 100 and 200): 8/23/2013 (RW)

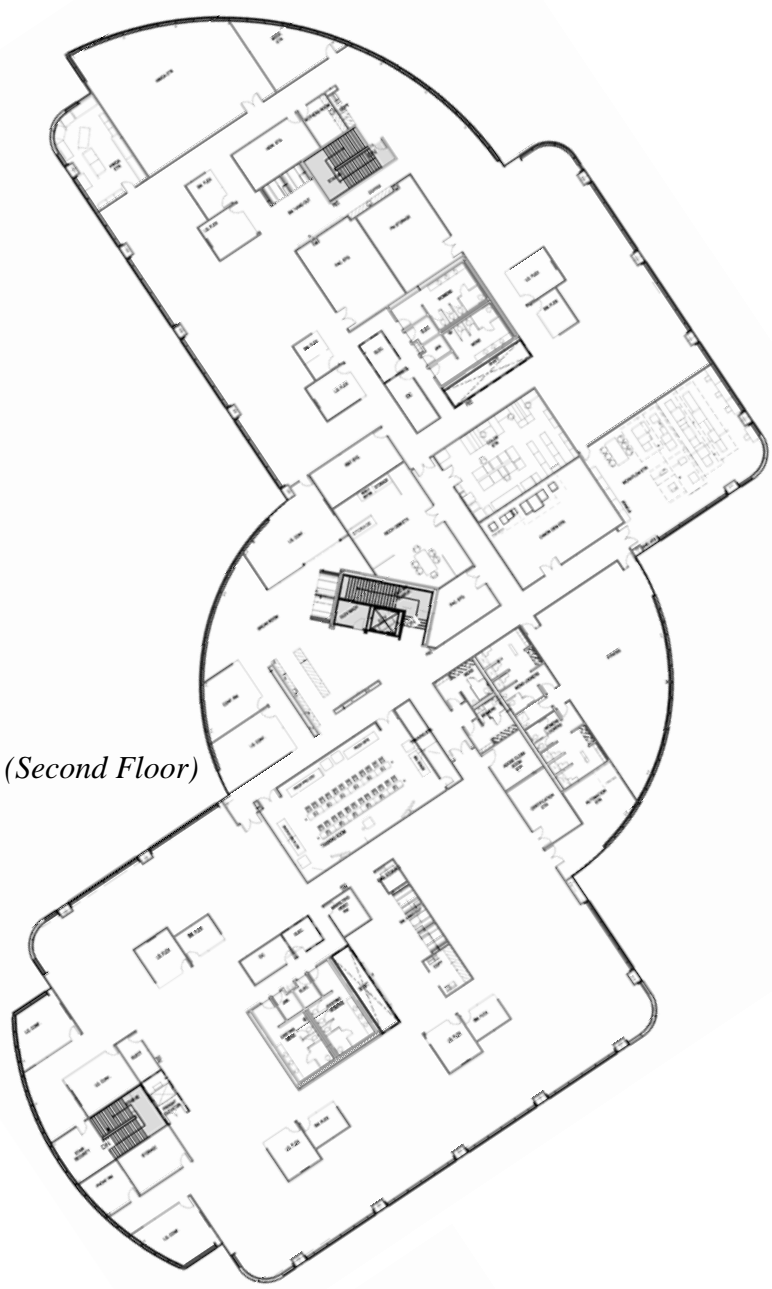

New Address - Second Floor: 6700 Dumbarton Circle Suite 200

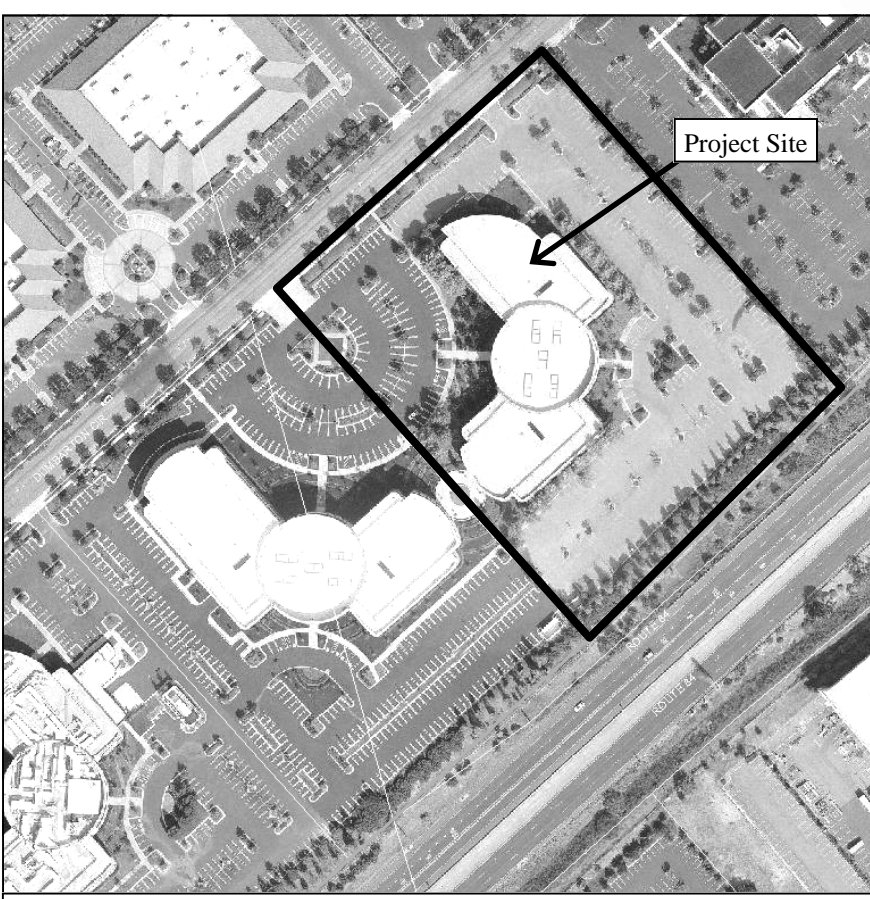

Site Plan - Aerial View

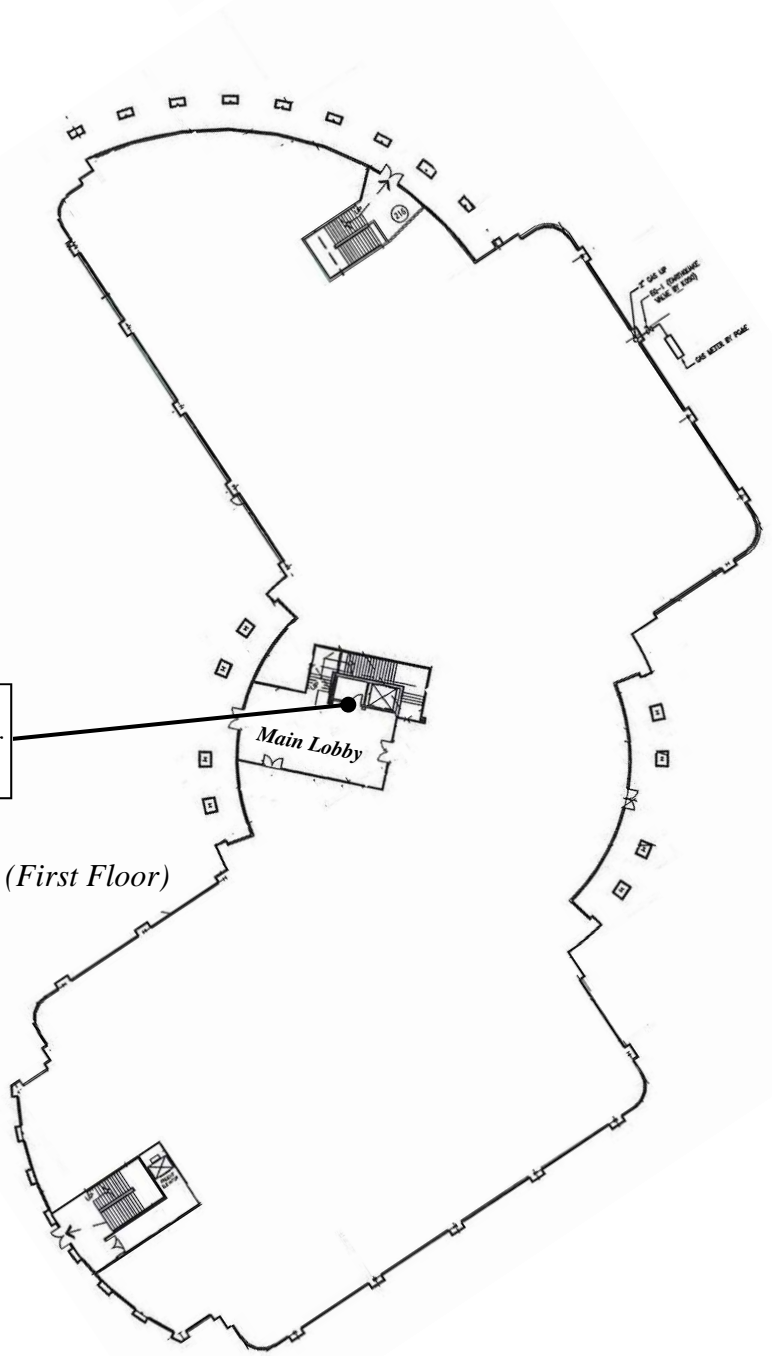

Note: Main entrance to Suite 200 on Second Floor from elevator or stairs in Main Lobby.

New Address - First Floor: 6700 Dumbarton Circle Suite 100