

- ADDRESS CHRONOLOGY**
- Initial addressing of site: 12/11/84 (SMC)
 - Suite numbering of five tenant spaces: 12/19/08 (RW)
 - Address verification of site: 1/30/2013 (RW)

LEGEND:

- ➔ Main entrance
- ⬡ Tenant Space boundary

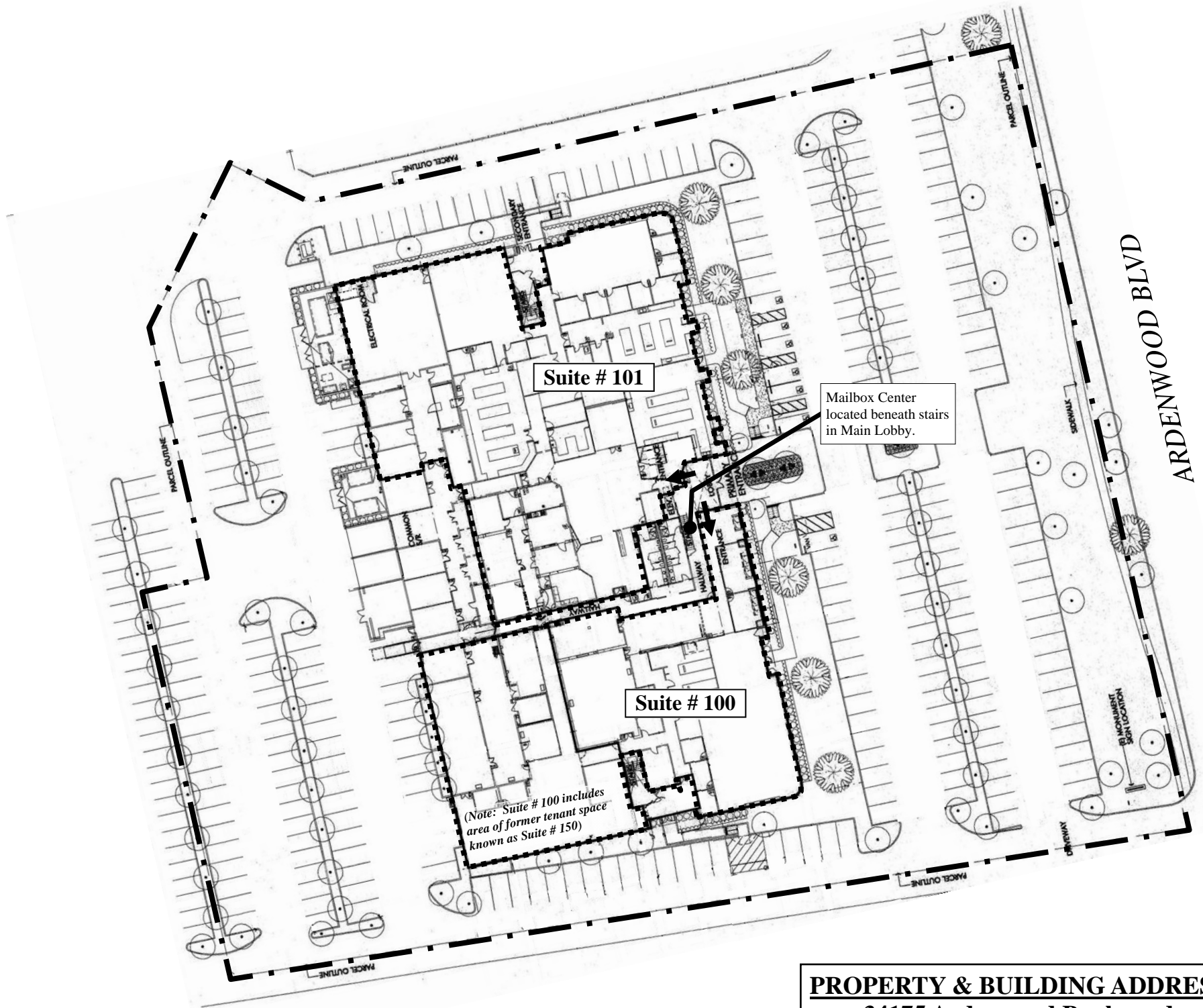
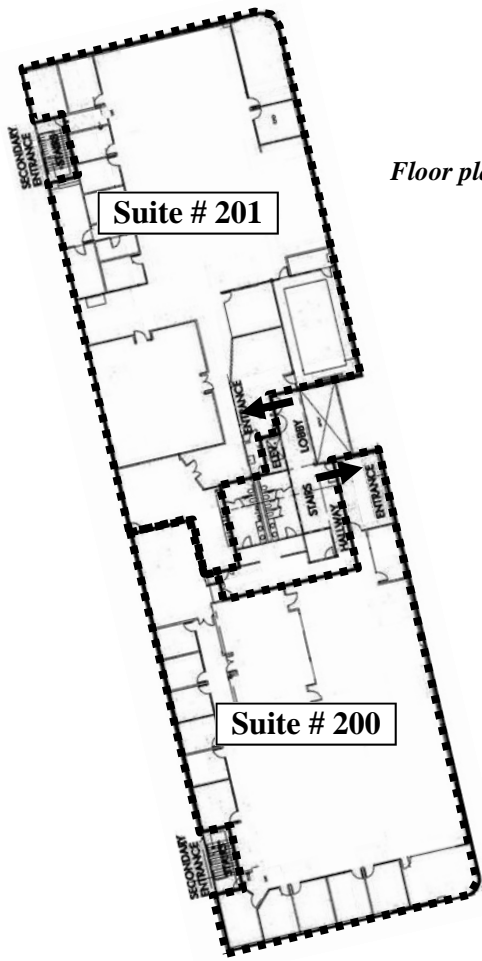

PROPERTY & BUILDING ADDRESS
34175 Ardenwood Boulevard



FOR ADDRESSING PURPOSES ONLY

SP42-0003 1/30/22013 RW